

Hypertension

JOURNAL OF THE AMERICAN HEART ASSOCIATION



*Learn and Live*SM

Noninvasive Assessment of Subclinical Atherosclerosis in Children and Adolescents: Recommendations for Standard Assessment for Clinical Research: A Scientific Statement From the American Heart Association

Elaine M. Urbina, Richard V. Williams, Bruce S. Alpert, Ronnie T. Collins, Stephen R. Daniels, Laura Hayman, Marc Jacobson, Larry Mahoney, Michele Mietus-Snyder, Albert Rocchini, Julia Steinberger, Brian McCrindle and on behalf of the American Heart Association Atherosclerosis, Hypertension, and Obesity in Youth Committee of the Council on Cardiovascular Disease in the Young

Hypertension 2009;54:919-950; originally published online Sep 3, 2009;

DOI: 10.1161/HYPERTENSIONAHA.109.192639

Hypertension is published by the American Heart Association, 7272 Greenville Avenue, Dallas, TX 75214

Copyright © 2009 American Heart Association. All rights reserved. Print ISSN: 0194-911X. Online ISSN: 1524-4563

The online version of this article, along with updated information and services, is located on the World Wide Web at:

<http://hyper.ahajournals.org/cgi/content/full/54/5/919>

Subscriptions: Information about subscribing to Hypertension is online at
<http://hyper.ahajournals.org/subscriptions/>

Permissions: Permissions & Rights Desk, Lippincott Williams & Wilkins, a division of Wolters Kluwer Health, 351 West Camden Street, Baltimore, MD 21202-2436. Phone: 410-528-4050. Fax: 410-528-8550. E-mail:
journalpermissions@lww.com

Reprints: Information about reprints can be found online at
<http://www.lww.com/reprints>

Noninvasive Assessment of Subclinical Atherosclerosis in Children and Adolescents

Recommendations for Standard Assessment for Clinical Research

A Scientific Statement From the American Heart Association

Elaine M. Urbina, MD, FAHA, Chair; Richard V. Williams, MD; Bruce S. Alpert, MD, FAHA; Ronnie T. Collins, MD; Stephen R. Daniels, MD, PhD, FAHA; Laura Hayman, PhD, RN, FAHA; Marc Jacobson, MD, FAHA; Larry Mahoney, MD, FAHA; Michele Mietus-Snyder, MD; Albert Rocchini, MD, FAHA; Julia Steinberger, MD, MS; Brian McCrindle, MD, MPH, FAHA; on behalf of the American Heart Association Atherosclerosis, Hypertension, and Obesity in Youth Committee of the Council on Cardiovascular Disease in the Young

Abstract—Deterioration in endothelial function and arterial stiffness are early events in the development of cardiovascular diseases. In adults, noninvasive measures of atherosclerosis have become established as valid and reliable tools for refining cardiovascular risk to target individuals who need early intervention. With limited pediatric data, the use of these techniques in children and adolescents largely has been reserved for research purposes. Therefore, this scientific statement was written to (1) review the current literature on the noninvasive assessment of atherosclerosis in children and adolescents, (2) make recommendations for the standardization of these tools for research, and (3) stimulate further research with a goal of developing valid and reliable techniques with normative data for noninvasive clinical evaluation of atherosclerosis in pediatric patients. Precise and reliable noninvasive tests for atherosclerosis in youth will improve our ability to estimate future risk for heart attack and stroke. Currently, large longitudinal studies of cardiovascular risk factors in youth, such as the Bogalusa and Muscatine studies, lack sufficient adult subjects experiencing hard outcomes, such as heart attack and stroke, to produce meaningful risk scores like those developed from Framingham data. (*Hypertension*. 2009;54:919-950.)

Key Words: AHA Scientific Statements ■ pediatrics ■ elasticity imaging technique ■ brachial artery ■ risk factors ■ vasculature ■ carotid arteries

Cardiovascular disease is the leading cause of death in Western societies.^{1,2} Evidence indicates that atherosclerosis begins in childhood with the accumulation of lipid in the intima of arteries to form fatty streaks.³ Nearly all children have at least some degree of aortic fatty streaks by 3 years of age,⁴ and these fatty streaks increase after 8 years of age,⁵ with atherosclerotic plaques present in the coronary arteries during adolescence.⁶ This atherosclerotic process results in changes in the structure and function of the arterial tree.⁷

Cardiovascular diseases are associated with a number of risk factors, such as diabetes mellitus, hypertension, dyslipidemia, and obesity, and the prevalence of these risk factors has been increasing among children and adolescents⁸⁻¹⁰ in relation to the worldwide epidemic of obesity.^{11,12} In post-mortem studies, intimal surface involvement with atherosclerotic lesions in the descending thoracic aorta, the abdominal aorta, and the right coronary artery was positively associated with risk factors that included abnormal lipid and lipoprotein

The American Heart Association makes every effort to avoid any actual or potential conflicts of interest that may arise as a result of an outside relationship or a personal, professional, or business interest of a member of the writing panel. Specifically, all members of the writing group are required to complete and submit a Disclosure Questionnaire showing all such relationships that might be perceived as real or potential conflicts of interest.

This statement was approved by the American Heart Association Science Advisory and Coordinating Committee on July 3, 2009. A copy of the statement is available at <http://www.americanheart.org/presenter.jhtml?identifier=3003999> by selecting either the "topic list" link or the "chronological list" link (No. KJ-0729). To purchase additional reprints, call 843-216-2533 or e-mail kelle.ramsay@wolterskluwer.com.

The American Heart Association requests that this document be cited as follows: Urbina EM, Williams RV, Alpert BS, Collins RT, Daniels SR, Hayman L, Jacobson M, Mahoney L, Mietus-Snyder M, Rocchini A, Steinberger J, McCrindle B; on behalf of the American Heart Association Atherosclerosis, Hypertension, and Obesity in Youth Committee of the Council on Cardiovascular Disease in the Young. Noninvasive assessment of subclinical atherosclerosis in children and adolescents: recommendations for standard assessment for clinical research: a scientific statement from the American Heart Association. *Hypertension*. 2009;54:919-950.

Expert peer review of AHA Scientific Statements is conducted at the AHA National Center. For more on AHA statements and guidelines development, visit <http://www.americanheart.org/presenter.jhtml?identifier=3023366>.

Permissions: Multiple copies, modification, alteration, enhancement, and/or distribution of this document are not permitted without the express permission of the American Heart Association. Instructions for obtaining permission are located at <http://www.americanheart.org/presenter.jhtml?identifier=4431>. A link to the "Permission Request Form" appears on the right side of the page.

© 2009 American Heart Association, Inc.

Hypertension is available at <http://hyper.ahajournals.org>

DOI: 10.1161/HYPERTENSIONAHA.109.192639

profiles, smoking, glucose intolerance, and obesity.^{13–16} Given that clusters of risk factors in childhood predict the presence of risk factors in adults,¹⁷ an increase in the incidence of cardiovascular disease is likely to occur as current adolescents enter adulthood. Current primary prevention guidelines identify high-risk youth solely by cardiovascular risk factor cut points derived from epidemiological data, such as the Bogalusa¹³ and Muscatine¹⁸ studies, that lack sufficient adult subjects experiencing hard outcomes, such as heart attack and stroke, to produce meaningful risk scores like those developed from Framingham data.¹⁹ Development of validated tools for noninvasive measurement of early atherosclerotic disease has the potential to change the paradigm for evaluation and treatment of elevated cardiovascular risk in youth by focusing on target-organ damage.

Arterial Structure: Carotid Intimal-Medial Thickness

Since the early 1990s, assessment of carotid intimal and medial thickness (cIMT) with high-resolution B-mode ultrasonography has emerged as one of the more powerful tools for the evaluation of subclinical atherosclerosis. Newer ultrasound systems with high-frequency transducers allow easy identification of the lumen-intima interface and intima-adventitia interface and thus easy and reliable measurement of cIMT. Far-wall cIMT accurately represents the intima-media thickness compared with direct histological examination.²⁰

Relationship to Cardiovascular Risk in Adults

In adults, increased cIMT is associated with coronary artery disease and is predictive of future cardiovascular events, including stroke and myocardial infarction.^{21–26} Several cardiovascular risk factors have been associated with cIMT, including age, male sex, diabetes mellitus, total cholesterol, and smoking.^{27–29} cIMT has proved sufficiently robust and reproducible in the evaluation of changes over time to serve as an end point in clinical trials assessing the impact of antihypertensive and lipid-lowering medications on cardiovascular risk.^{30–35} In the Prospective Randomized Evaluation of the Vascular Effects of Norvasc Trial (PREVENT) in patients with coronary artery disease, a decrease in cIMT was demonstrated in the patients who received amlodipine, whereas patients who received placebo had an increase in cIMT over the study period.³¹ In the European Lacidipine Study on Atherosclerosis (ELSA), less of an increase in cIMT, the primary end point of the trial, was seen in hypertensive patients who were given lacidipine than in those given atenolol.³⁵ In the Effect of Aggressive versus Conventional Lipid Lowering on Atherosclerosis Progression (ASAP) trial, patients randomized to aggressive therapy demonstrated a significant decrease in cIMT over the study period, whereas those who received conventional therapy showed an increase.³³ In the Kuopio Atherosclerosis Prevention Study, the rate of progression of atherosclerosis, as assessed with cIMT, was decreased in the group that received pravastatin compared with those receiving placebo.³² Finally, in the Asymptomatic Carotid Artery Progression Study

Table 1. Conditions Associated With Increased cIMT

Condition	Reference
Familial hypercholesterolemia	Aggoun et al, ³⁹ Järvisalo et al, ⁴⁰ Koeijvoets et al, ⁴¹ Tonstad et al, ⁴² Wiegman et al ⁴³
Hypertension	Lande et al, ⁴⁴ Sorof et al ⁴⁵
Obesity	Meyer et al, ⁴⁶ Woo et al ⁴⁷
Diabetes mellitus	Järvisalo et al, ⁵⁰ Singh et al ⁴⁸
Metabolic syndrome	Iannuzzi et al ⁴⁹
Human immunodeficiency virus	Charakida et al ⁵¹
Kawasaki disease	Noto et al ⁵²
Interventions	
Statin therapy	Koeijvoets et al, ⁴¹ Wiegman et al ⁵³
Diet and exercise	Woo et al ⁵⁴

(ACAPS), treatment with lovastatin was shown to decrease cIMT, as well as cardiovascular events, compared with placebo.³⁰ A more extensive review of randomized controlled trials evaluating the effect of an intervention on change in cIMT can be found in the review by Bots et al.³⁶ On the basis of these and other studies, assessment of cIMT in adults is widely accepted as a valid and reliable measure of atherosclerotic burden and may be considered for risk assessment in experienced laboratories.^{37,38}

Data in Children and Adolescents

To evaluate early, subclinical disease, assessment of cIMT also has been used extensively in children and young adults with known risk factors for cardiovascular disease. Increased cIMT relative to normal children has been demonstrated in pediatric patients with familial hypercholesterolemia (FH),^{39–43} hypertension,^{44,45} obesity,^{46,47} type 1 diabetes mellitus,^{40,48} and the metabolic syndrome⁴⁹ (Table 1). Longitudinal studies have demonstrated that increased cIMT in young adults is associated with the presence of cardiovascular risk factors in childhood,^{55–58} including a positive parental history of premature coronary artery disease.^{59,60} Assessment of cIMT has also been used to evaluate cardiovascular risk in populations of children with other chronic medical conditions, including end-stage renal disease,⁶¹ systemic lupus erythematosus,⁶² HIV infection,⁵¹ and Kawasaki disease,⁵² and in patients who have undergone repair of aortic coarctation.⁶³

Although cIMT varies with age, sex, and race in adults,^{64,65} the studies investigating these relationships in children and adolescents have not demonstrated significant sex differences in cIMT.^{66–68} In a series of 160 normal subjects between 10 and 18 years old, Sass and colleagues⁶⁶ did not find a significant correlation between age and cIMT. In a younger population of normal children 5 to 14 years of age, Ishizu et al⁶⁷ demonstrated a weak but statistically significant correlation between age and cIMT. In perhaps the largest cohort of normal children and adolescents reported, Jourdan et al⁶⁸ found a weak positive correlation between age and cIMT ($r=0.15$), with a somewhat stronger correlation between cIMT and both height and body mass index (BMI). Published

Table 2. cIMT in Normal Children and Adolescents

Mean Age, y	No. of Subjects	Sex	Side	Segment	Wall	Mean cIMT, mm	Reference
11±2	30	M, F	R, L	CC	FW	0.42±0.04	Järvisalo et al ⁵⁰
11.1±3.0	27	M, F	R	CC	FW	0.5±0.03	Aggoun et al ³⁹
11±1	28	M, F	R, L	CC	FW	0.42±0.04	Järvisalo et al ⁴⁰
14.2±2.3	20	M	R	CC	FW	0.48±0.06	Tonstad et al ⁴²
13.9±2.4	10	F	R	CC	FW	0.42±0.05	Tonstad et al ⁴²
14.7±2.1	20	M, F	R, L	CC	NW, FW	0.39±0.05	Meyer et al ⁴⁶
15.7±2.7	35	M, F	R, L	CC	FW	0.32±0.08	Woo et al ⁴⁷
13.5±4.0	33	M, F	R	CC	FW	0.38±0.06	Mitsnefes et al ⁶¹
16.3±4.7	20	M, F	R	CC	FW	0.48±0.08	Noto et al ⁵²
11±2	60	M, F	R, L	CC	FW	0.44±0.05	Ishizu et al ⁶⁷

M indicates male; F, female; R, right; L, left; CC, common carotid artery; FW, far wall; and NW, near wall.

normal values for cIMT are shown in Table 2, and normal values for age are summarized in Table 3. It is not known, however, whether some of the changes in cIMT that occur with age represent normal vascular adaptation or a pathological change. Bots et al⁶⁹ compared end-diastolic lumen to cIMT to study the relationship between shear stress and transmural pressure. They found that at lower degrees of cIMT, thickening reflected adaptation that led to a balance between pressure and flow, but beyond a certain level, cIMT did indicate true atherosclerotic change.

Although analysis of cIMT has been used extensively in cross-sectional studies in children, few clinical trials have used cIMT as an end point. Assessment of cIMT was used as a surrogate end point for atherosclerotic burden in randomized clinical trials assessing statin therapy in children with FH.^{41,53} In a trial reported by Wiegman et al,⁵³ children were randomly assigned to receive either pravastatin or placebo,

and the change in mean cIMT after 2 years of therapy was the primary end point. These investigators found a decrease in mean cIMT after 2 years of pravastatin therapy, whereas treatment with placebo was associated with an increase. In addition, a significant difference in the change from baseline between the 2 groups was seen. Koeijvoets et al⁴¹ assessed the relationship between low-density lipoprotein (LDL) receptor genotype and cIMT response to pravastatin therapy. Although children with null alleles had a greater baseline cIMT than those with receptor-defective mutations, both groups demonstrated a similar change in cIMT in response to statin therapy, consistent with the non-receptor-dependent, antiinflammatory mechanisms of this class of drugs.⁷⁰

A linear positive relationship has been demonstrated between obesity in childhood and cIMT in young adults.^{71,72} Individuals who experienced the largest increase in BMI during childhood and adolescence and who remained overweight the longest had the greatest cIMT. In a study investigating the impact of diet and exercise on noninvasive markers of atherosclerosis in obese children, Woo and colleagues⁵⁴ were able to demonstrate a significant decrease in cIMT within 1 year of intervention. The findings of these studies demonstrate the utility of cIMT assessment in interventional clinical trials involving children and adolescents and underscore the importance of efforts to change modifiable cardiovascular risk factors early in life.

In addition to cIMT, a few pediatric studies have measured intima-media thickness in the aorta (aIMT). This technique has proved useful even in neonates and young children. With abdominal ultrasound, increased aIMT has been associated with low birth weight,⁷³ intrauterine growth restriction,⁷⁴ maternal smoking,⁷⁵ and FH.⁴⁰ One case-control study found seropositivity to *Chlamydia pneumoniae* was significantly associated with aIMT but not cIMT in children 7 to 11 years of age.⁷⁶ In these children, aIMT but not cIMT was associated with the number of exposures to antimicrobial therapy that was effective against *C pneumoniae*, as well as elevated C-reactive protein, after adjustment for cardiovascular risk factors.⁷⁷ This would suggest that repeated infections may have the potential to accelerate atherosclerosis and that

Table 3. Normal cIMT by Age Group

Age Range, y	No. of Subjects	Sex	Side	Segment	Wall	Mean cIMT, mm
Sass et al ⁶⁶						
					Unstated*	
10–12	23	M	R, L	CC		0.49±0.04
10–12	23	F	R, L	CC		0.48±0.03
13–14	13	M	R, L	CC		0.50±0.03
13–14	24	F	R, L	CC		0.49±0.03
15–16	20	M	R, L	CC		0.49±0.03
15–16	23	F	R, L	CC		0.49±0.03
17–18	17	M	R, L	CC		0.50±0.04
17–18	17	F	R, L	CC		0.48±0.03
Jourdan et al ⁶⁸						
					Far wall	
10.0–13.9	41	M	R, L	CC		0.38±0.04
10.0–13.9	61	F	R, L	CC		0.38±0.03
14.0–16.9	51	M	R, L	CC		0.40±0.04
14.0–16.9	34	F	R, L	CC		0.39±0.05
17.0–20.0	28	M	R, L	CC		0.39±0.03
17.0–20.0	32	F	R, L	CC		0.40±0.03

*Not specified.

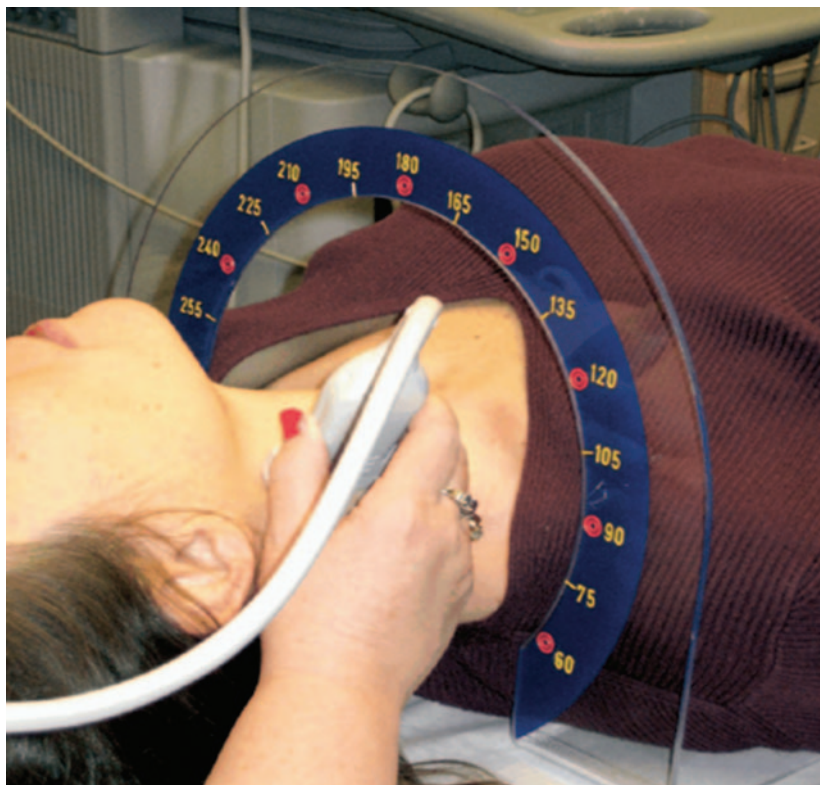

Figure 1. Meyer's arc device used to record angle of insonation used in obtaining carotid intima-media thickness measurements in longitudinal studies.

antibiotic drugs do not prevent this. In the Muscatine offspring study,⁷⁸ the relationships between cardiovascular risk factors and both aIMT and cIMT were compared. Although cardiovascular risk factors were associated with aIMT and cIMT in a similar pattern, it appears that the strength of associations may be greater for aIMT than for cIMT in those <18 years of age, which suggests that measurement of aIMT may allow detection of the atherosclerotic process at an earlier age than cIMT.⁷⁸

Despite the clear value of this tool in the assessment of cardiovascular risk in high-risk children and adolescents,⁵³ its application has been restricted by a number of factors, including limited access to trained vascular technicians and appropriate ultrasound equipment, as well as variable protocols for data acquisition and analysis. No standard recommendations exist, and the different methods used for research purposes limit the ability to make comparisons and generalizations of reported findings.

Methods of Assessment

The individual layers of the carotid artery wall can be distinguished by 2-dimensional (2D) ultrasound in several locations, given the relatively superficial location and limited movement of the vessel. Published studies evaluating cIMT in both children and adults have variably used a number of differing methods of analysis, including measurement of common carotid artery, carotid bulb, internal carotid artery, or an index using multiple sites; near-wall versus far-wall assessment; and differences in timing of measurements dur-

ing the cardiac cycle. A measure of the combined thickness of the intima and media, or intima-media complex, is the end point applied across all imaging protocols. Carotid artery plaques, an anatomic characteristic frequently encountered in older adults and indicative of advanced atherosclerotic disease, are uncommon in children and adolescents and will not be addressed in this statement.

Imaging of the carotid arteries is performed in the cardiovascular ultrasound laboratory with the patient resting comfortably in the supine position. The patient's neck is slightly extended, with the head turned 45° toward the side opposite that being examined. A high-frequency (7- to 12-MHz) linear-array transducer is typically used to image the carotid artery. Care should be taken to have the vessel as perpendicular as possible to the plane of sound to ensure optimal imaging of the vessel wall. The carotid artery is then imaged in its long axis with multiple scanning angles (anterior, lateral, and posterior), and the carotid bifurcation is identified. Generally, images are recorded in the plane where the maximal cIMT can be visualized; however, longitudinal study designs may require measurement at a specific anatomic landmark or the use of an externally applied measuring angle device³⁶ to ensure that follow-up studies are taken at the same angle (Figure 1). Magnification of the vessel wall allows easy identification of the intimal-medial complex, defined by the border between the echolucent vessel lumen and the echogenic intima and the border between the echolucent media and echogenic adventitia (Figure 2). Magnified digital images of the distal 10 mm of the common carotid artery, carotid bulb, and proximal 10 mm of the internal

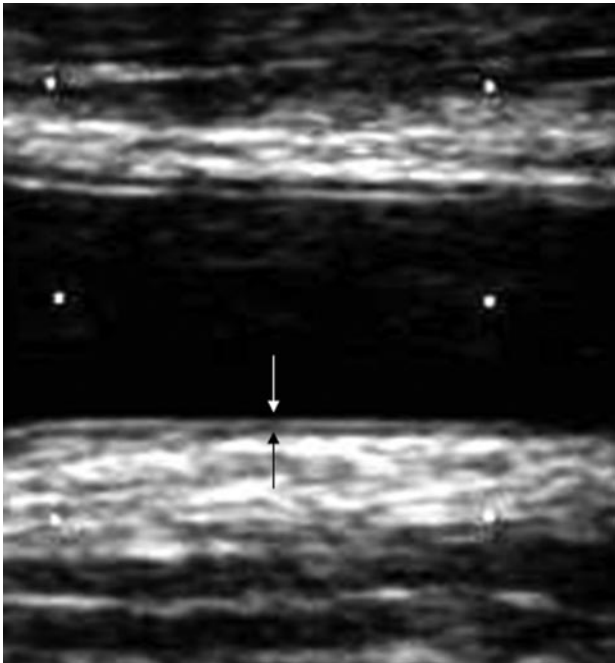

Figure 2. Image taken from the distal common carotid artery demonstrating the intimal-medial complex (between arrows). The intimal-medial thickness is measured from the border between the echolucent vessel lumen and the echogenic intima (white arrow) and the border between the echolucent media and echogenic adventitia (black arrow).

carotid artery are typically acquired for analysis. The carotid segments are generally defined in reference to the flow divider (bifurcation), with 10 mm above the flow divider defined as the internal carotid. The superior extent of the carotid bifurcation begins at the flow divider. The inferior aspect is the beginning of the dilatation associated with the bifurcation. The length of the carotid bifurcation does vary among subjects, so sonographers should be consistent with sites of measurement. The common carotid is defined as 10 mm below the bulb. Doppler ultrasound is a useful tool for distinguishing the internal and external carotid arteries, the former having a more pulsatile flow pattern and the latter exhibiting continuous diastolic flow between systolic pulses.

Finally, consideration should be given to the acquisition of data on carotid stiffness. This is accomplished by obtaining B-mode-guided M-mode images of the common carotid artery.⁷⁹ Maximal and minimal lumen diameters can be measured. These are used with a noninvasively measured blood pressure to calculate various stiffness parameters, such as Pearson’s and Young’s elastic modulus, arterial compliance, circumferential arterial strain, and the beta stiffness index.^{38,80–85} Sonographers should be instructed to use the lightest pressure possible in obtaining the image so as not to obscure the natural pulsations of the vessel.

Several different protocols for measurement of cIMT have been used to assess cardiovascular risk in adult populations. The rigorous protocol used in ACAPS^{30,38} has been used frequently in studies of cardiovascular risk in adults.⁵⁵ The

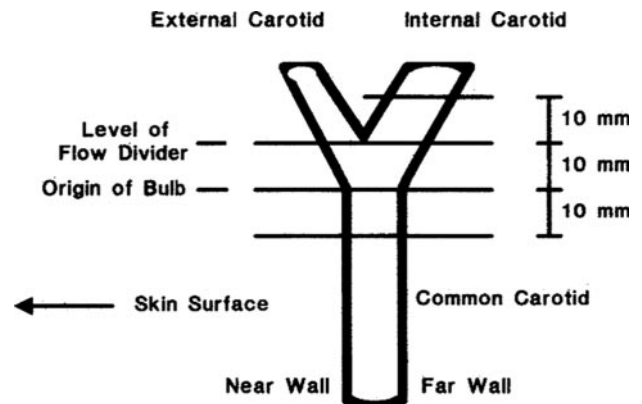

Figure 3. Schematic of the sites used to assess carotid intimal-medial thickness (reprinted with permission from Howard et al⁶⁴).

scanning protocol in ACAPS included imaging of both the right and left carotid arteries, with identification of the near wall (closest to the skin surface) and the far wall (farthest from the skin surface) of 3 arterial segments: the proximal 8 mm of the internal carotid artery, the carotid bifurcation beginning at the tip of the flow divider (site of the division of flow between the external carotid artery and internal carotid artery) and extending 8 mm proximally, and the common carotid artery 8 to 16 mm proximal to the flow divider (Figure 3). The mean value of the 12 maximal cIMT measurements is then used as the primary outcome measure for the ACAPS technique. A similar imaging and analysis protocol was used in the Oral Infections and Vascular Disease Epidemiology Study (INVEST) to assess cardiovascular risk.⁸⁶ ACAPS investigators have also demonstrated highly reliable cIMT assessment and low temporal bias when using this protocol.^{87,88} They stressed the importance of uniform training and performance monitoring throughout the study period to maintain high-quality, reproducible cIMT measurements.

The protocol used in the Atherosclerosis Risk In Communities (ARIC) study has also been cited in other adult studies.⁸⁹ It is similar to the ACAPS protocol; however, only the far-wall measurements from 6 sites (distal common carotid, carotid bifurcation, and proximal internal carotid bilaterally) are used for analysis. The ARIC investigators reported the distribution of cIMT in a large adult population 45 to 64 years of age, stratified by race and sex.⁶⁴ The percentage of patients in whom each carotid artery segment could be assessed was also reported by subgroup (ie, black males, black females, white males, and white females). The common carotid artery segment was adequately imaged in 89% to 92% of patients, the carotid bifurcation in 68% to 82%, and the internal carotid in 37% to 63%. Imaging of the internal carotid artery was particularly limited in women, and it was adequately imaged in only 37% of white women and 41% of black women.⁶⁴ In a report by Crouse and colleagues,⁹⁰ more than 99% of common carotid artery sites and 94% of carotid bulb sites could be evaluated adequately; however, 78% of internal carotid artery sites could be evaluated. These investigators reported that evaluations of the near walls of the right and left internal carotid arteries were the least successful.

The ELSA trial also used an ultrasound protocol that assessed the mean maximal cIMT for 12 arterial wall segments: near and far walls of distal common carotid artery, carotid bifurcation, and proximal internal carotid artery on both the right and left sides.⁹¹ However, the primary efficacy end point for this trial was the mean of the maximum cIMT from the far wall of both the distal common carotid artery and the carotid bifurcation on the right and left sides (mean of 4 sites).³⁵ These investigators demonstrated excellent reproducibility for the analysis of mean maximum cIMT for the distal common carotid artery and carotid bifurcation far walls bilaterally, the mean maximum cIMT for all 12 sites, and the overall maximum cIMT.⁹² The ELSA results underscore the importance of cross-sectional quality control (duplicate scanning by a single sonographer or 2 different sonographers, as well as duplicate interpretation by a single reader or 2 different readers) and longitudinal quality control (rereading selected studies annually) to achieve optimally reliable study measurements.⁹³

Although landmark adult studies have used a combination of near-wall and far-wall measurements to assess cIMT, the majority of pediatric studies have focused on assessment of the more readily visualized far wall of the carotid artery. In an *in vitro* study performed by Montauban van Swijndregt and colleagues,⁹⁴ the correlations between extravascular and intravascular ultrasound analysis and histology of near- and far-vascular wall measurements were assessed. Excellent correlation was demonstrated between extravascular far-wall measurements and both intravascular ultrasound analysis and histological analysis, with correlation coefficients of 0.91 and 0.87, respectively. Correlation was poor, however, between extravascular near-wall versus intravascular and histological measurements, yielding correlation coefficients of 0.49 and 0.37, respectively. These investigators concluded that the inherent limitation and error in the extravascular assessment of trailing edges of echogenic borders of the vessel near wall, as opposed to the leading edges of echogenic structures set off by an echolucent vessel lumen, explained the observed differences. Their findings suggest that assessment of the vessel far wall with the leading edge of the lumen-intimal interface and the medial-adventitial interface more accurately reflects the actual thickness of the intimal-medial complex. In addition, in an analysis by Espeland et al,⁹⁵ the relationships between cIMT and risk factors were stronger for far-wall measurements than for near-wall measurements. These findings suggest that assessment that is focused on the carotid artery far wall may be warranted.

Differences in the relationship between specific carotid artery sites and cardiovascular risk have also been demonstrated. Stronger correlations between risk factors and cIMT measured at the carotid bifurcation and internal carotid artery segments compared with the common carotid artery segments have been demonstrated.⁹⁵ Some studies have demonstrated the value of common carotid artery measurements in predicting coronary events²² and in identifying high-risk patients,²⁵ whereas others have demonstrated that although the aggregate mean of 12 carotid artery sites is probably the most informative in terms of describing overall atherosclerotic

burden, the addition of internal cIMT assessment to analysis of the common carotid artery and carotid bulb yields little additional predictive power.⁹⁰ These findings emphasize the need for the inclusion of analysis of multiple carotid artery segments in a comprehensive evaluation of cIMT.

A number of studies involving the assessment of cIMT do not specifically outline the point in the cardiac cycle at which measurements are performed; rather, the image frames are selected on the basis of areas where the intimal-medial complex is best visualized and appears the thickest. In studies that do specify the timing of measurement, end diastole is typically used.^{25,39,40,42,57,60} Evidence exists that cIMT does vary by $\approx 5\%$ between maximal and minimal lumen diameter, with the cIMT being slightly thicker, as would be expected, when the lumen diameter is at its minimum (end diastole).^{96,97} These findings suggest that standardized cIMT measurements should be made at the same point in the cardiac cycle and, for ease of measurement, should be made at end diastole, when the cIMT is at its thickest.

As outlined above, most pediatric studies have focused on assessment of the carotid artery far wall in assessing cIMT, particularly the far wall of the common carotid artery segment; however, the specific sites and number of sites included for analysis vary significantly from study to study. Averages of measurements of the far wall of the distal 10 mm of the common carotid artery, on both the right and left sides, have been used for cIMT evaluation in a number of cross-sectional studies in pediatric patients with FH,^{39,42,68} hypertension,⁴⁴ diabetes mellitus,^{40,48} and chronic renal disease.⁶¹ Some cross-sectional studies have used averages of both near- and far-wall measurements of the common carotid artery, again on both the right and left sides, for analysis,⁴⁹ and others have incorporated measurements from multiple carotid artery segments.⁴⁶

In the few clinical trials in children that have used cIMT as an end point, the 2 studies that assessed the response to statin therapy in pediatric patients with FH used multiple carotid artery sites to assess cIMT,^{41,53} whereas Woo and colleagues⁵⁴ used assessment of the far wall of both the right and left common carotid arteries for their evaluation of the impact of diet and exercise in obese children. Similar protocols were used in the 2 trials that assessed the impact of statin therapy on cIMT. For these trials, the mean far-wall cIMT from 6 sites (the distal common carotid, carotid bulb, and internal carotid on both the right and left sides) was used as the end point.

Variability and Limitations

Image Acquisition

The use of cIMT as a noninvasive tool to detect atherosclerosis, predict its sequelae, and detect its progression and regression has been restricted largely to multicenter clinical research trials, but the minimization of variation or error in cIMT measurement is critical for both research and clinical applications. A comprehensive review of the reproducibility of cIMT measurements concluded that consensus on the methodology, analysis, and interpretation of cIMT was urgently needed.⁹⁸ With the caveat that this need has yet to be met,

several well-supported standards, with minimal variability, can be used to guide practitioners and researchers in the use of cIMT.

As outlined above, the measurement variability of near-wall cIMT assessment exceeds that of the far wall, but it has also been reported that a combination of near- and far-wall measures can enhance precision without loss of validity.³⁰ Ultrasound scanning of the same vessel sites at multiple angles can give a more accurate impression of the 3-dimensional anatomy,⁹⁹ a rationale that was incorporated into the ACAPS protocol, which includes 6 sites (common carotid artery, carotid bulb, and internal carotid artery on both the near and far walls) each taken at 4 angles on both the right and left sides.³⁸ The mean maximum cIMT of 12 measurement sites (each yielding a “plaque score” or composite from 4 angles of visualization) is more strongly associated with coronary disease than cIMT from any 1 individual site, including the most frequently imaged common carotid artery.⁹⁰ When cIMT assessment focuses on a smaller number of sites, interobserver variability can be diminished by the inclusion of ultrasound images from both sides in a final mean cIMT calculation.¹⁰⁰

Optimal implementation of a multisite protocol or a more limited assessment of carotid segments is dependent on access to skilled sonographers and implementation of ongoing quality control. Because this is not always practical, the single anatomic site (the common carotid artery, carotid bulb, or internal carotid artery) at a single angle of interrogation that would yield the most reliable and reproducible cIMT measurements on repeat examinations by 2 sonographers on separate visits 1 week apart has been evaluated.¹⁰¹ Only the far wall was evaluated as part of this analysis. The reproducibility of measurements between visits was best for the common carotid artery far wall, with a mean difference of 0.02 versus 0.08 mm for the bulb or internal carotid artery. Investigators attributed this to the relatively linear and superficial location of the common carotid artery, which lends itself to perpendicular interrogation by the transducer in the longitudinal plane, a procedural requirement for optimal cIMT visualization that is challenged by the curvature of the carotid bulb and the variable takeoff angles and depth of the internal carotid artery. Others, using identical ultrasound equipment (Acuson 128 and 7- to 7.5-MHz linear transducers), have also found the least interobserver variability in cIMT measures of the far wall of the common carotid artery (0.08 mm) but considered the greater differences for the common carotid near wall (0.10 mm) and far wall (0.15 mm) of the bulb to be acceptable.¹⁰² Corresponding intraobserver differences were 0.06, 0.10, and 0.15 mm, respectively. Approximately 70% to 80% of the measurement variability was due to differences among sonographers, which underscores the importance of an excellent imaging technique. Although this measurement variability was considered to be generally small, it was noted that error increased proportionally with increasing cIMT, an observation that has been corroborated by others and attributed to the irregular character of advanced atherosclerotic lesions in arterial walls. This suggests that the usefulness of cIMT imaging may be greatest in young and middle-aged individuals.

Image Analysis

Methods of data analysis have varied considerably between cIMT studies. Manual assessment by the sonographer using calipers online increasingly has been replaced by either manual or automated offline analysis of digitally stored images. Because the variability between different sonographers is generally larger than the variability between different readers,³⁸ the separation of data acquisition and analysis improves study reproducibility. Results from offline manual and automated measurements of the same cIMT studies have been compared by several investigators and have consistently shown less interobserver variability with the use of automated analysis software programs.^{99,103–105} Furthermore, when digitally archived images were analyzed retrospectively in a blinded fashion by 4 independent observers, 2 adhering to a manual protocol and 2 using automated computer software, the overall mean cIMT values were significantly higher by manual assessment.¹⁰⁴ Computerized edge-detection sequential multiframe image processing is highly reproducible and affords the investigator an opportunity to track and average serial frames of cIMT measurements. A 5-frame averaging of cIMT reduced the variability of the measurement by 27% relative to single-frame measurement.⁹⁶ The extent to which automated edge detection reduces measurement variability still depends, of course, on the contribution of sonographers and the quality of the images obtained. It has been noted that if ultrasound images have indistinct borders, the automated system may have to be overridden manually, thereby eliminating the principal advantage of automated edge detection.³⁶

In conclusion, ultrasound is a reliable and reproducible method for determining intima-media thickness, especially in young and middle-aged individuals, and can be followed longitudinally for atherosclerotic vessel wall changes. Measurements from the common carotid artery are the most reproducible but not necessarily the most reliable for detection of early disease. Ideally, several segments of the carotid artery should be assessed at multiple angles. Accurate data collection methodology and precise measurement are essential and can be maximized through the use of trained personnel. The need for accepted research and clinical cIMT protocols has become acute, especially because the technique has been recommended by the American Heart Association as a useful tool for risk stratification in adults with unclear or intermediate risk of cardiovascular disease. The increased prevalence of the cardiovascular risk factors of obesity, hypertension, dyslipidemia, and diabetes in children accentuates a parallel need for standardization of accepted pediatric protocols.

Recommendations for Standard Assessment of cIMT

1. Equipment:
 - a. 2D, color, and spectral Doppler imaging.
 - b. High-frequency linear-array transducer (7 to 12 MHz).
 - c. Electrocardiograph (ECG).
 - d. Digital or super VHS recording.
2. Image acquisition:
 - a. Patient should be resting comfortably in the supine position.
 - b. Patient's head should be turned 45° toward the side opposite the side being examined.

- c. Patient's carotid artery should be as perpendicular to the plane of sound as possible.
 - d. Sonographer should record magnified images of the common carotid artery, carotid bulb, and internal carotid artery (as defined above).
 - e. Sonographer should obtain images from lateral and anterior-oblique angles.
 - f. For carotid stiffness, sonographer should use B-mode image to place M-mode cursor across the common carotid artery 1 cm proximal to the bulb. Sonographer also should obtain noninvasive blood pressure.
3. Image analysis:
- a. Measure far-wall cIMT from 3 segments (distal common carotid, carotid bulb, and proximal internal carotid) at end diastole (R wave on ECG).
 - b. Calculate mean of maximal cIMT measurements from the 3 segments outlined above on both the right and left sides from 2 scanning angles (mean of 12 maximal measurements).
 - c. Maximal and minimal lumen diameters from the right and left common carotid from M-mode echocardiography are used in calculation of carotid stiffness.

Gaps in Current Knowledge

cIMT is one of the most widely used noninvasive measures of subclinical atherosclerosis in pediatric research; however, before cIMT can be applied in the clinical setting, many questions must be answered, including the following:

1. What are normal cIMT values by age, race/ethnicity, and sex?
 - How does one account for the effect of differences in body size and growth on cIMT?
 - At what age are changes in cIMT with growth or disease of large enough magnitude to be measurable?
2. At what age or body or arterial size does cIMT become sufficiently reproducible to be considered reliable, and does reproducibility vary by age, race/ethnicity, sex, or underlying disease state?
3. How do cIMT measures relate to anatomic atherosclerosis and other measures of arterial structure and function?
4. Are cIMT measures cost-effective in identifying high-risk youth?
 - Does cost-effectiveness vary by site measured (common carotid artery alone, or must all segments be imaged)?

Arterial Structure: Coronary Calcification

Another method for evaluation of arterial structure is measurement of coronary artery calcification (CAC) with electron-beam computed tomography (CT) or spiral or helical CT imaging (enumerated below). Calcium uptake occurs during the development of atherosclerosis, with calcification ending in the deposition of insoluble calcium apatite crystals within the fibrous plaque by a mechanism similar to that found in active bone formation and remodeling.¹⁰⁶ The presence of calcified lesions, detected *in vivo*, accurately predicts the presence of atherosclerotic plaque, and coronary calcified lesions occur almost exclusively when coronary atherosclerosis is present.¹⁰⁷ Microcrystalline calcium in the lipid core has been detected in the coronary arteries in individuals as young as 23 years of age.¹⁵

Relationship to Cardiovascular Risk in Adults

Electron-beam CT has a high level of sensitivity in detecting and defining the location and extent of CAC, which predicts obstructive coronary artery disease, and has prognostic value for future coronary events.^{108,109} In a study of young adults in the age group 29 to 37 years, 31% of men and 10% of women demonstrated evidence of CAC.¹⁸ Similar prevalence rates (21% in men and 11% in women) were noted in a study of subjects 30 to 39 years of age.¹¹⁰ People with diabetes are at increased risk, with 2- to 3-fold increased odds of having a positive electron-beam CT scan compared with control subjects.¹¹¹ Most studies investigating CAC have documented a greater prevalence with increasing age and a greater prevalence in males versus females in every age group.^{18,108,110,112-118}

Recently, studies have examined the relationship of known risk factors with CAC. In a study of 675 men and 190 women 22 to 85 years of age, Wong et al¹¹⁵ examined the association between the presence and extent of CAC and self-reported coronary risk factor data. They demonstrated a significantly greater prevalence of CAC in both men and women with a self-reported history of hypertension and hypercholesterolemia, as well as in men with a history of diabetes, previous smoking, infrequent exercise, and obesity. A significant relationship of levels of coronary risk factors measured during childhood and young adult life with the presence of CAC was noted.¹⁸ In a recent study,¹¹⁹ the Framingham risk equation underestimated subclinical atherosclerosis risk in asymptomatic women. According to the Framingham risk equation, the majority (84%) of women with significant CAC ≥ 75 th percentile were classified as low risk, and 45% of low-risk women with ≥ 2 coronary heart disease risk factors and a family history of premature coronary heart disease had significant CAC. These authors concluded that determination of CAC may provide incremental value to the Framingham risk equation in identifying women who will benefit from targeted preventive measures.

Data in Children and Adolescents

Experience with these technologies in pediatric patients is limited. Gidding et al¹²⁰ demonstrated the usefulness of electron-beam CT in adolescents and young adults with heterozygous FH. Significant coronary calcium was identified in 7 of 29 subjects with FH. In addition, these investigators demonstrated that overweight increased the likelihood of calcium being present in individuals already at high risk. Similarly, Frey et al¹²¹ demonstrated the utility of ultrafast CT in the noninvasive evaluation of coronary artery aneurysms in patients with Kawasaki disease. In a prospective cohort pilot study, patients with Kawasaki disease with residual coronary abnormalities showed CT evidence of CAC, and the authors suggested that the presence of CAC may be predictive of sudden death.¹²² The degree of coronary artery dilation after Kawasaki disease appears to correlate with the risk of future calcification.¹²³ Young adults receiving maintenance dialysis, especially when dialysis was initiated during the childhood years, develop CAC,¹²⁴ and a recent study documented CAC in 2 pediatric patients receiving

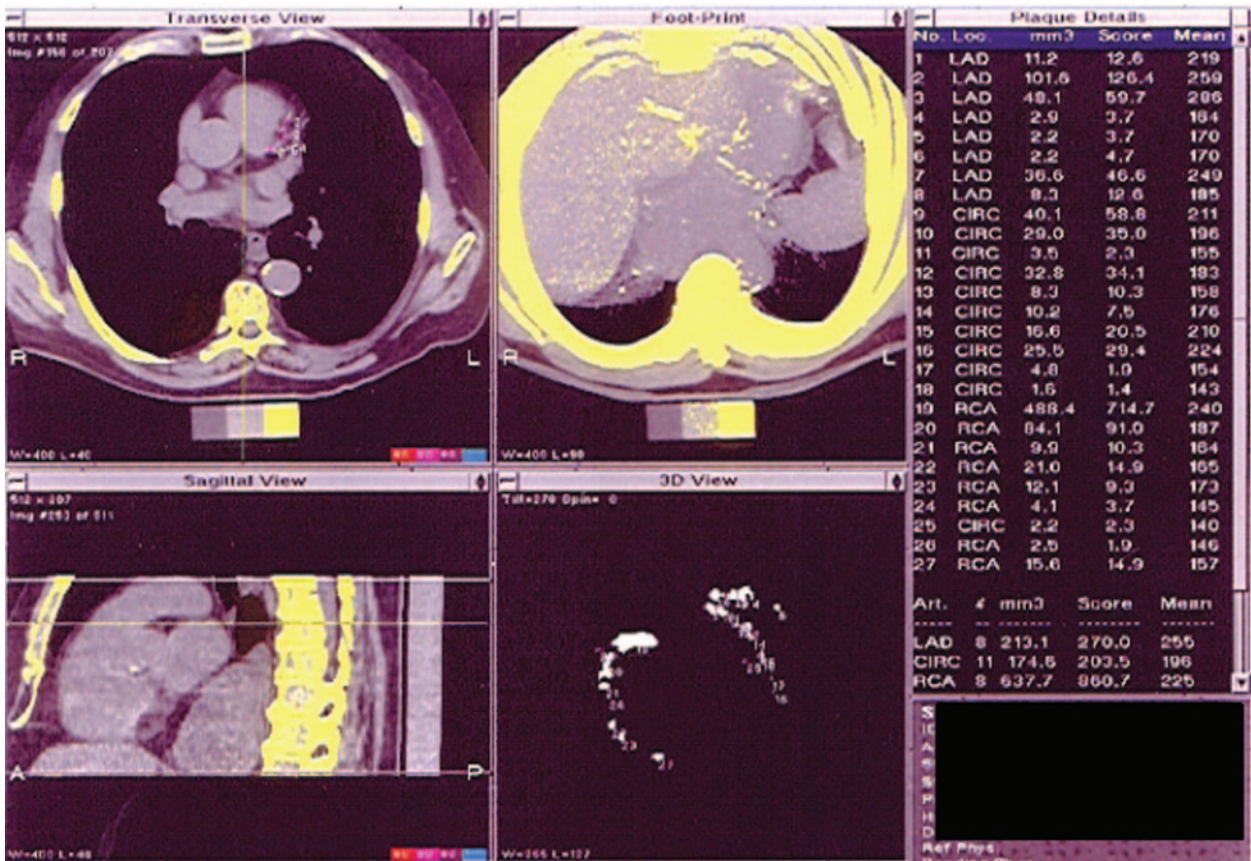

Figure 4. The far right panel lists the individual lesions by vessel location, plaque volume, calcium score, and mean density (in Hounsfield units). The adjacent images illustrate several of the views that can be displayed on the workstation. From standard transverse and sagittal views (left upper and lower panels, respectively), a composite footprint image (center upper panel) is reconstructed and displayed. CT densities exceeding the threshold are color coded in yellow for easier identification. The lower right image shows marked CAC in the distribution of right, anterior descending, and circumflex coronary arteries. LAD indicates left anterior descending coronary artery; CIRC, circumflex artery; and RCA, right coronary artery.

dialysis.¹²⁵ Similarly, pediatric kidney transplantation patients¹²⁶ and subjects with type I diabetes mellitus diagnosed in youth¹²⁷ may also be at increased risk for coronary calcification before they reach middle age. Finally, pediatric heart transplant recipients appear to be at risk for early CAC, likely related to posttransplantation coronary arteriopathy.¹²⁸ The radiation exposure associated with these technologies limits their utility in most pediatric patients.

Methods of Assessment

The criteria used for electron-beam CT determination of coronary calcium (CAC) were established by Agatston et al¹²⁹ (Figure 4). These threshold criteria are firmly established and are in wide use around the world. A focus of CAC is considered to exist if there are ≥3 contiguous pixels (area=1.03 mm²) of ≥130 Hounsfield units in density. The Agatston score is calculated by multiplying the area (in millimeters squared) of each lesion by a weighted CT attenuation score that is dependent on the maximal CT attenuation (in Hounsfield units) within the lesion.¹²⁹ The volume score is calculated for each calcified lesion by multiplying the voxel volume (in cubic millimeters) calculated with isotropic interpolation¹³⁰ by the number of voxels

>130 Hounsfield units in the lesion. With the attenuation conversion, the number of voxels >130 Hounsfield units may be increased or decreased. Moselewski et al¹³¹ determined the relationship between CT attenuation (based on phantom measurements) and calcium concentration based on a single set of phantom measurements made at the level of the left main coronary artery. Because of the high cost and relatively limited availability of electron-beam CT, spiral or helical CT imaging began playing an increasingly important role in screening for CAC. Recent advances in helical CT imaging with the development of multirow detector CT have shown great improvement in temporal resolution.

Variability and Reproducibility

The reproducibility of the interpolated volume score has been shown to be consistently superior to that of the traditional Agatston score, with an overall reduction in error of 39.5%.¹³⁰

Recommendations for Standard Assessment of CAC

CT technology does not provide evaluation of the lumen of the coronary arteries except with contrast, although it does provide excellent morphological evaluation of the coronary arteries in individuals at high risk for atherosclerosis. In adults, high-risk status is defined with validated cardiovascu-

lar risk factor scores such as the Framingham risk score¹³² or Reynolds risk score.¹³³ Unfortunately, data with sufficient longitudinal follow-up relating cardiovascular risk factors measured in youth to hard cardiovascular outcomes in adults are not available. Therefore, no such cardiovascular risk score exists for use in the pediatric population. However, autopsy data from the Pathobiological Determinants of Atherosclerosis in Youth study have been used to develop a score based on traditional cardiovascular risk factors that predicts extent of atherosclerosis in adolescents and young adults.^{134,135} For this reason, the American Heart Association suggests more aggressive risk factor reduction in patients with high-risk conditions that predispose to coronary artery disease at ages <30 years, such as homozygous FH, type 1 diabetes mellitus, chronic kidney disease, and Kawasaki disease with aneurysm, as well as after heart transplantation.¹³⁶ Because of the risk of radiation exposure from CAC measurements, this technique should be limited to very high-risk children and adolescents participating in research studies and clinical trials.

Gaps in Current Knowledge

1. What is the best method for measuring arterial calcification in youth?
 - Can calcification imaging techniques be applied to the aorta, where autopsy studies show early development of atherosclerosis in youth?
2. Do measures of arterial calcification correlate with other measures of arterial structure and function?
3. Are measures of arterial calcification reproducible in youth?
4. What is the threshold for identifying an abnormality in calcification in specific arteries by age, race/ethnicity, and sex?
5. In which pediatric conditions will the prevalence of CAC be high enough to provide cost-effectiveness to its measurement?

Arterial Stiffness

The arterial properties that have been well studied as markers of structural change are arterial compliance, distensibility, and stiffness. Although both compliance and distensibility can be used as measures of stiffness, they individually represent different facets of arterial structure and function. Distensibility is a measure of the elastic properties of an artery, whereas compliance is a measure of the local vessel capacity to respond to changes in blood volume.¹³⁷ Arterial stiffness is the reciprocal of distensibility.

Arterial stiffness is a dynamic property that is dependent on vascular structure and function and arterial pressure. These factors function independently and in concert to effect changes in arterial stiffness. Arterial pressure is a major determinant of arterial stiffness, and elevated arterial pressure increases arterial stiffness.¹³⁸ Increases in arterial pressure arise from elevated heart rate, higher stroke volume, elevated vascular resistance, and early wave reflections.^{139,140} Given this dynamic interaction, the necessity for standardization in measurement procedures becomes obvious.

Although facets of vascular structure and function have been addressed elsewhere in this statement, it is important to

discuss the structure of the arterial wall. Collagen and elastin, as well as smooth muscle, are the major components of the arterial wall. The central arteries have a relatively high elasticity as a result of the high elastin-to-collagen ratio and decreased influence of smooth muscle tone. Elasticity decreases toward the peripheral vessels as the ratio of elastin to collagen in the wall declines. Furthermore, the effect of smooth muscle bulk and tone becomes increasingly important to the elasticity of the vessel.^{141,142}

Three groups of noninvasive methods typically are used in the assessment of arterial stiffness: (1) analysis of the arterial pressure waveforms; (2) calculation of the change in diameter (or area) of an artery with respect to the distending pressure; and (3) measurement of pulse-wave velocity (PWV), which appears to be emerging as the “gold standard” in studies of adults. Here, we discuss the individual methods and, where applicable, summarize the somewhat limited published pediatric experience.

Relationship to Cardiovascular Risk in Adults

Arterial stiffness has become increasingly important in the pathogenesis of cardiovascular disease. Increasing stiffness is an antecedent factor in elevated systolic blood pressure and pulse pressure. Elevated systolic blood pressure and pulse pressure play integral roles in cardiovascular outcomes such as left ventricular hypertrophy, ventricular failure, and the atherosclerotic process. Furthermore, systolic hypertension is a major risk factor for coronary heart disease,^{143,144} stroke,¹⁴⁵ and cardiovascular¹⁴⁶ and total¹⁴⁷ mortality. Therefore, it is not surprising that measures of arterial stiffness also predict future cardiovascular risk in adults.¹⁴⁸

Abnormalities (decreases) in arterial distensibility measured with ultrasound are known to be present in adult populations with hypertension,^{149,150} diabetes mellitus,¹⁵¹ or dyslipidemia^{39,150} and are more prevalent with clustering of cardiovascular risk factors.¹⁵² In adults, reduced distensibility predicts future hypertension¹⁵³ and adverse cardiovascular outcomes.^{148,154,155} Physical training has been shown to improve arterial distensibility.¹⁵⁶ Brachial artery distensibility measured with a non-ultrasound-based technique (described below) is also highly correlated with cardiovascular risk factors¹⁵⁷ and declines with development of metabolic syndrome in adults.¹⁵⁸

PWV increases with increasing arterial stiffness and vascular damage.^{159,160} In adults, aortic PWV is strongly associated with the presence and extent of atherosclerosis¹⁴⁸ and is increased in the presence of various cardiovascular risk factors, including diabetes,¹⁶¹ hypertension,¹⁶² end-stage renal disease,¹⁶³ hyperlipidemia,¹⁶⁴ increasing age,¹⁶⁵ and sedentary lifestyle.¹⁶⁶ PWV is an important, perhaps even the strongest, independent predictor of cardiovascular events.¹⁴⁸

Data in Children and Adolescents

Regardless of the technique used to measure arterial stiffness, few data are available on pediatric use. Augmentation index, a parameter derived from systolic pulse contour analysis, was found to be elevated (increased stiffness) in children with conditions that predispose to cardiovascular disease, such as type 1 diabetes mellitus¹⁶⁷ and type 2 diabetes mellitus,¹⁶⁸ compared with normal control subjects. Arterial distensibility

Table 4. Effect of Disease States on Arterial Distensibility

Disease	No. of Subjects	Method	Finding	Reference
Dyslipidemia	361	Ultrasound	Decreased with increasing cholesterol*	Leeson et al ¹⁶⁹
Obesity	294	Ultrasound	Decreased with increased fat mass†	Singhal et al ¹⁷²
Hypertension	471	Ultrasound	Decreased with increased adiposity and DBP‡	Whincup et al ¹⁷³
Type 1 diabetes mellitus	33	Ultrasound	Decreased in diabetes† and correlates well with HbA1C*	Parikh et al ¹⁷⁶
Obesity and insulin resistance	969	Oscillometric	Decreased with obesity and insulin resistance*	Urbina et al ¹⁷⁵

DBP indicates diastolic blood pressure; HbA1C, hemoglobin A1C.
 * $P=0.05$.
 † $P=0.01$.
 ‡ $P<0.001$.

measured with ultrasound is impaired in the settings of positive family history of myocardial infarction,³⁸ elevated total and LDL cholesterol,¹⁶⁹ obesity,^{170,171} elevated leptin levels,¹⁷² increased blood pressure,^{173,174} obesity-related hyperinsulinemia,¹⁷⁵ and type 1 diabetes mellitus¹⁷⁶ (Table 4). Pediatric data related to the nonultrasound method for assessment of arterial distensibility (described below) are now available. A decline in brachial distensibility is seen with the development of obesity, with further deterioration in adolescents with both obesity and hyperinsulinemia.¹⁷⁵ This suggests that the technique may be helpful in identifying early cardiovascular change in youth before development of the full metabolic syndrome or progression to type 2 diabetes mellitus.

A limited number of studies have evaluated PWV in children, but they each have reported relatively few subjects. The bulk of the available PWV research in pediatric subjects includes those

with diseases such as type 1 diabetes mellitus,^{177,178} neurofibromatosis,^{179,180} primary snoring,¹⁸¹ Kawasaki disease,¹⁸² polyarteritis nodosa,¹⁸³ and coarctation of the aorta after surgical repair.^{184–186} Most of these studies have control groups of varying mean ages (5 months to 22 years), with patient numbers ranging from 28 to 155 subjects. Furthermore, a few published population studies^{165,187,188} have included a small number of pediatric subjects (Table 5). In these studies, PWV was increased in the studied disease states and, as has been shown in other studies,¹⁸⁷ increased with age.

A recent study¹⁹² using brachial-ankle PWV (baPWV, described below) evaluated 205 normotensive, healthy American adolescents with the intent of establishing mean PWV values for further comparison studies. Sex and racial differences in baPWV were present, with males having values greater than females ($P<0.003$) and black subjects having values greater than white

Table 5. Published Normal Pediatric PWV Values

Age, y	No. of Subjects	Method	PWV, m/s	Reference
9.5±2.87	30	Photoplethysmography*	9±2.0	Kwok et al ¹⁸¹
6 to 18	155	Photoplethysmography†	Unstated	Cheung et al ¹⁸³
11	30	Pressure transducers	6.5±1.2	Tedesco et al ¹⁸⁰
9.1±2.6	36	Photoplethysmography‡	5.9±1.4	Cheung et al ¹⁸²
11 to 20	30	Photoplethysmography,§ photoplethysmography¶	6.5±1.2 5.5±0.6	Eliakim et al ¹⁸⁹
8.4±3.4	28	Doppler ultrasound	Unstated	Stella et al ¹⁷⁷
5 to 20	21	Microphonic transducer	7.2	Woolam et al ¹⁷⁸
12.9±0.2	110	Applanation tonometry	4.1 to 8.2	Ahimastos et al ¹⁹⁰
0.2 to 20	125	Doppler ultrasound	4.4 to 7.9	Avolio et al ¹⁸⁷
3 to 20	108	Doppler ultrasound	6.2 to 10.2	Avolio et al ¹⁶⁵
0 to 19	38	Uncertain	4.9±1.2	Okada et al ¹⁸⁸
0.3 to 12	11	Pressure transducers	9.1±2.5	Hsieh et al ¹⁹¹
15.8±2.4; 15.9±2.5	99 M; 106 F	Oscillometric cuffs	10.9±1.4; 10.4±1.3	Collins et al ¹⁹²
14.8±2.5; 14.5±2.6	500 M; 470 F	Oscillometric cuffs	9.97±1.3; 9.47±1.2	Niboshi et al ¹⁹³
14.5±1.2; 14.8±1.5	178 M; 84 F	Oscillometric cuffs	10.3±0.9; 9.6±1.7	Im et al ¹⁹⁴
6 to 23	133	Applanation tonometry	5.02±0.89	Kis et al ¹⁹⁵

Plus/minus values are mean±SD.
 *Brachial artery.
 †Carotid-femoral artery.
 ‡Brachial-radial artery.
 §Femoral-dorsalis pedis artery.
 ¶R wave gated to dorsalis pedis.

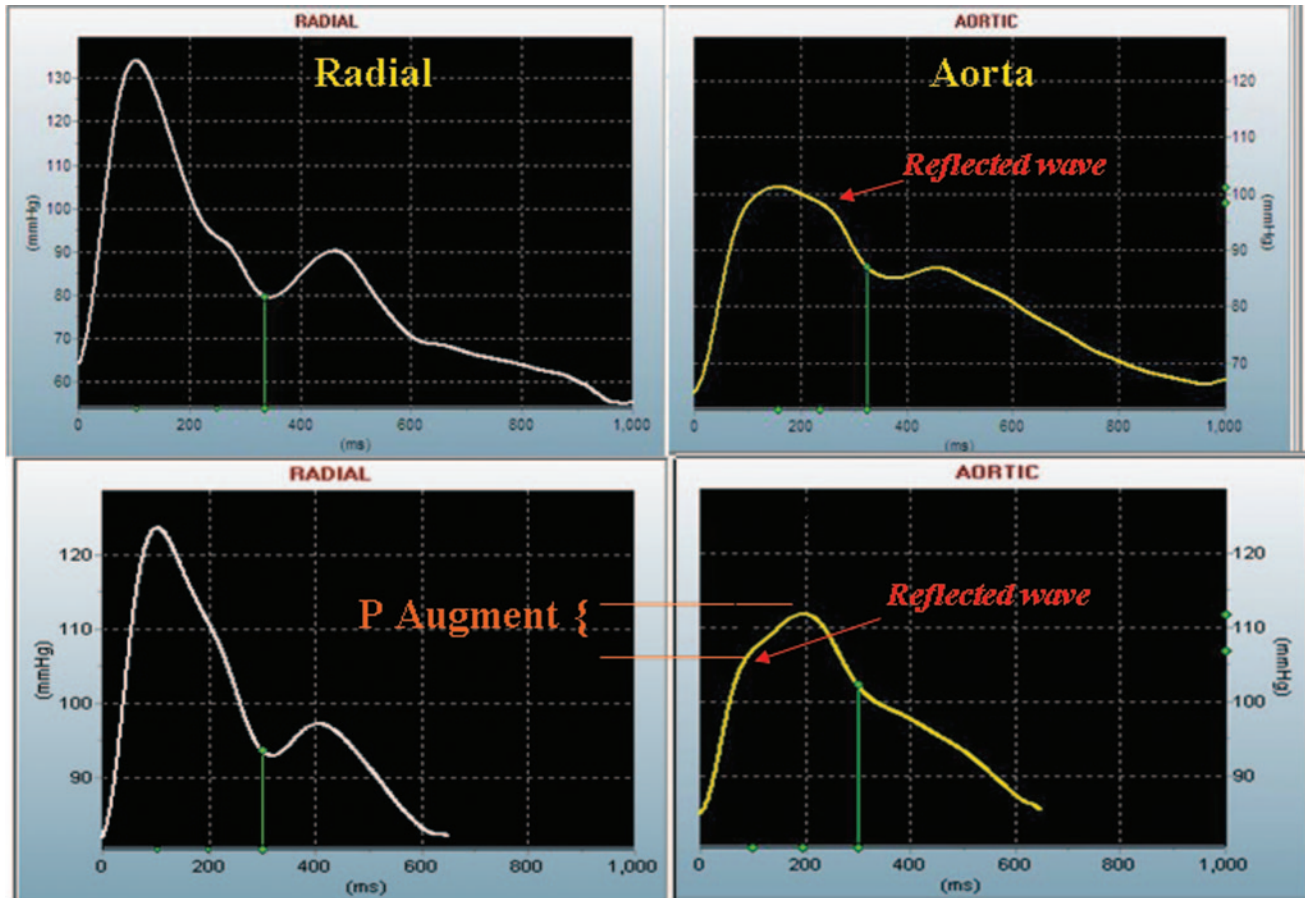

Figure 5. Pulse waveform analysis obtained from radial artery tonometer demonstrating measured radial artery tracings (left) and calculated central aortic tracings (right). The adolescent with type 2 diabetes mellitus has an increased augmentation index, adjusted to a heart rate of 75 beats per minute (Alx-75) with wave reflection occurring early in systole (bottom right) compared with the healthy subject whose reflected wave arrived in diastole (top right).

subjects ($P < 0.05$). These findings are consistent with those reported by Li et al in a similar population of young adults.¹⁹⁶ The mean age and baPWV for the adolescent study population were 15.9 years and 10.7 m/s, respectively.¹⁹²

In a large cohort of 970 healthy Japanese children, Niboshi et al¹⁹³ recently demonstrated similar findings in baPWV. Sex and age differences in baPWV were significant. The study further established normal percentile values for baPWV in Japanese males and females between the ages of 9 and 17 years. These mean values were statistically significantly lower than in our US cohort. More recently, Im et al¹⁹⁴ corroborated the finding of sex differences in a group of 262 healthy Korean adolescents. In that study, correlations with blood pressure and BMI also were demonstrated. Although a correlation with blood pressure was demonstrated in the American cohort¹⁹² and that of Niboshi et al,¹⁹³ neither study demonstrated significant correlations with BMI.

Methods of Assessment

Arterial Pulse Waveform Analysis

Analysis of the pulse waveform can be accomplished via evaluation of either systolic or diastolic pulse contour or of the digital volume pulse. Both systolic and diastolic pulse contour analysis use applanation tonometry of a given peripheral arterial segment.

Systolic pulse contour analysis uses a transfer function to derive central aortic waveforms from measurements obtained at a peripheral artery, such as the radial artery.¹⁹⁷ This transfer function is generalized instead of individualizing the transfer function for particular subject characteristics, such as sex (Figure 5). Although some data demonstrate that systolic pulse contour analysis measurements are nearly identical to those acquired with a high-fidelity intra-arterial transducer,¹⁹⁸ other data have shown poorer correlations.^{199–201} To the best of our knowledge, this technique has not been validated in pediatric subjects, who generally have compliant vessels.

Diastolic pulse contour analysis uses a modified Windkessel model to derive information on proximal and distal arteries by analyzing the diastolic portion of the pressure pulse contour.²⁰² The diastolic waveform in diastolic pulse contour analysis consists of 2 components, typically referred to as C1 and C2. C1 represents large-artery compliance, whereas C2 provides a measure of the compliance of the small arteries.²⁰² This technique has been subject to multiple criticisms because of a lack of consistent correlation with invasively measured values.^{203–205} Furthermore, uncertainty exists as to what the C2 component actually represents.²⁰⁰ These questions raise doubt as to the reliability of this technique for evaluation of arterial stiffness.

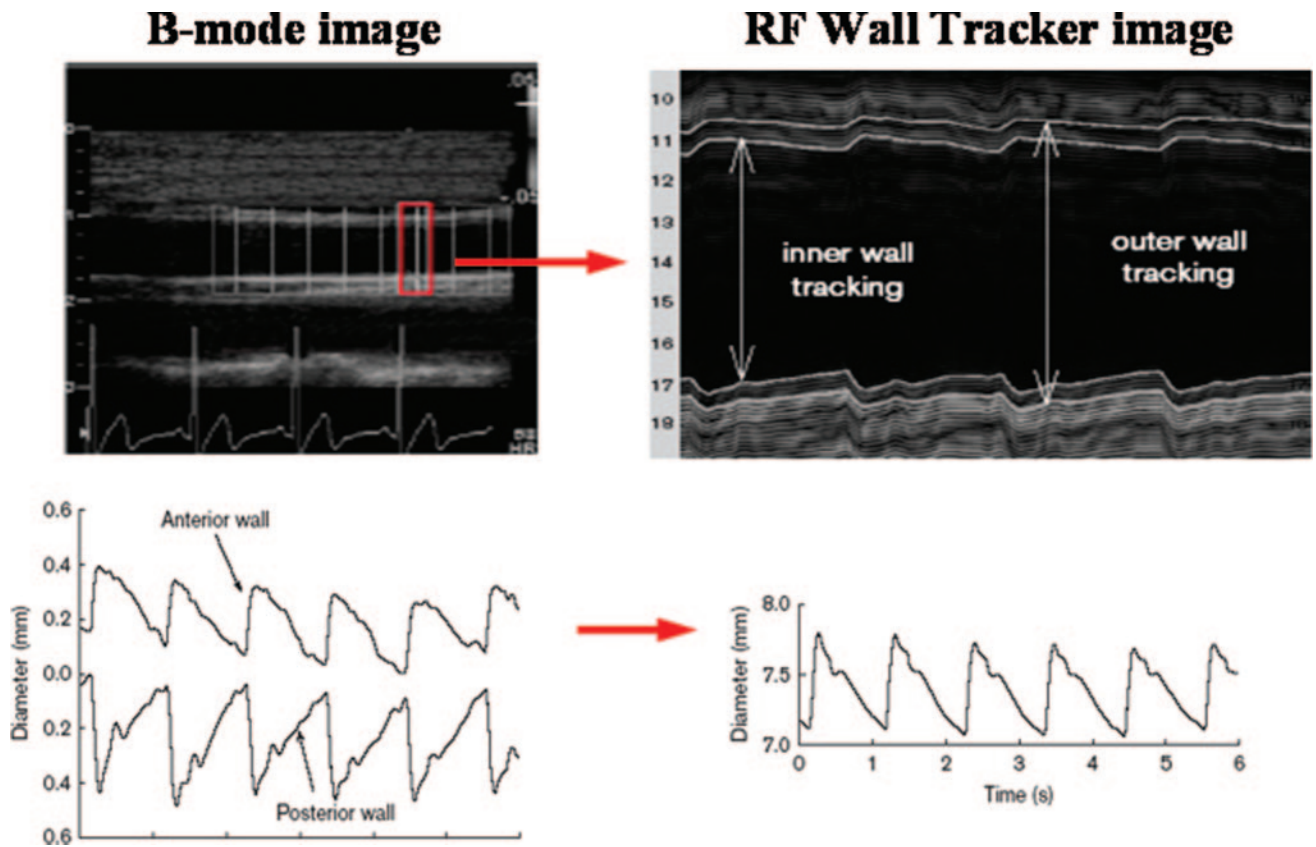

Figure 6. Ultrasound evaluation of resting arterial distensibility with radiofrequency (RF) echo tracking. A segment of the artery wall is selected on the B-mode image. The RF signal tracks the anterior and posterior wall to measure the distance from the transducer to calculate lumen diameter throughout the cardiac cycle. Reprinted from Segers et al,²⁰⁷ with permission from the *Journal of Hypertension*.

The pulse contour measured photoplethysmographically at the pulp of a digit closely resembles that measured at the radial artery²⁰⁶ and can be used to derive an estimate of arterial stiffness. Nevertheless, this methodology has not been validated in either adult or pediatric populations as a means of arterial stiffness measurement, nor has its exact relationship to the central arterial waveform been established.

Arterial Diameter Change and Distensibility

Measurement of the change in arterial diameter as it relates to distending pressure provides a reciprocal of arterial stiffness, defined as arterial distensibility. As stated, arterial distensibility is a measure of the elastic properties of an artery. Distensibility is defined as the fractional change in arterial cross-sectional area per unit change in (local) pulse pressure—that is, it describes the amount of diameter expansion expressed as a percentage of the initial diameter of the artery in relation to the force that causes the expansion (transmural pressure).¹³⁷ This change in diameter can be measured by B-mode-guided M-mode⁷⁹ or A-mode radiofrequency tracking²⁰⁷ of a regional arterial segment such as the carotid, brachial, radial, or femoral artery (Figure 6); however, a nonultrasound method for measuring brachial artery distensibility is also available.²⁰⁸

The nonultrasound method for evaluating brachial artery distensibility derives brachial artery distensibility by use of

waveform analysis of the arterial pressure signals obtained from a standard cuff sphygmomanometer. The pressure waveform is calibrated and incorporated into a physical model of the cardiovascular system, which assumes a straight-tube brachial artery and T-tube aortic system. Brachial artery compliance is derived from waveform parameters, as published previously.²⁰⁸ Baseline brachial artery diameter (D_0) is estimated with an empirically derived model based on sex, height, weight, and mean arterial blood pressure and validated with B-mode ultrasound ($n=1250$, $R=0.63$, $P\leq 0.05$). Brachial artery distensibility is then calculated as compliance normalized to baseline diameter. In adults, validation of this method to derive arterial compliance demonstrated excellent correlation between compliance measurements obtained during cardiac catheterization and those derived with the noninvasive method ($r=0.83$).²⁰⁸

The advantages of this noninvasive device include ease of use (a nonsonographer can perform the measurement), lack of observer bias (no manual readings are performed), and ability to perform measurements in the field (the device is portable). Because the blood pressure cuff exerts an even pressure along a large portion of the upper arm, concerns that direct pressure over the brachial artery might induce reflex changes in vessel tone are minimized. Furthermore, blood pressure is measured simultaneously at the same site where distensibility is calculated.

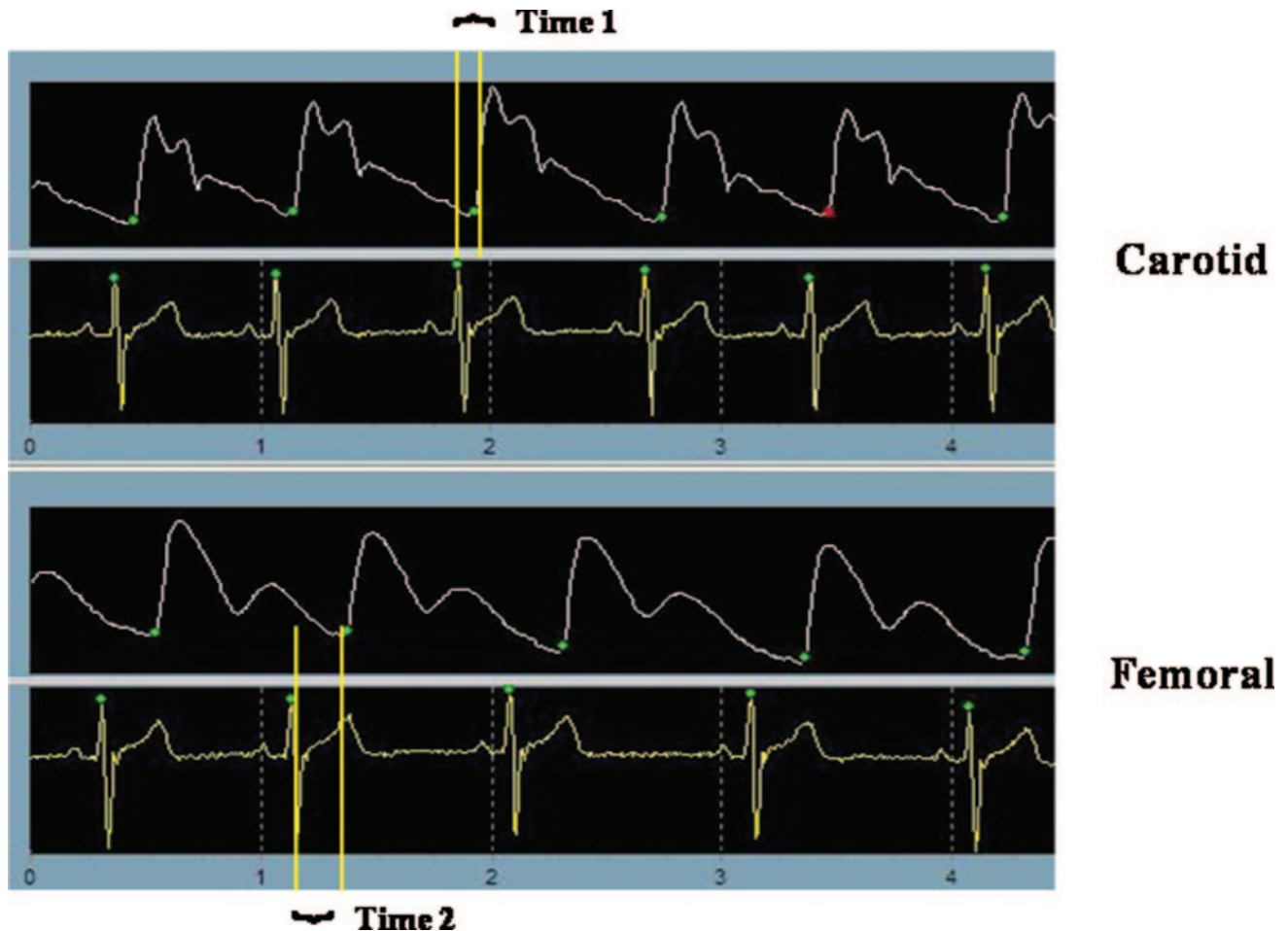

Figure 7. PWV obtained from tonometry at the carotid and femoral arteries. The time from the peak of the R wave on the ECG to the foot of the pressure curves is used to calculate the difference in time of arrival of the pressure wave. The arterial distance is measured manually and entered into the device, and PWV is calculated.

Pulse Wave Velocity

First described by Bramwell and Hill,²⁰⁹ the use of PWV as an index of cardiovascular health has increased tremendously, and it is recognized as likely the best clinical measure of stiffness over an arterial segment.²¹⁰ PWV, as a measure of arterial stiffness, is based on the principle that the pressure pulse, generated by ventricular ejection, is propagated along the arterial tree at a speed determined by the geometric and elastic properties of the arterial wall.²¹¹ PWV is defined by the Moens-Korteweg equation as $PWV = \sqrt{Eh/2\rho R}$, where E is Young's modulus of the arterial wall, h is wall thickness, ρ is blood density, and R is arterial radius at the end of diastole.

Several methods of measuring PWV have been described, including the use of pressure transducers,²¹² Doppler ultrasound,²¹³ applanation tonometry²¹⁴ (Figure 7), magnetic resonance imaging,²¹⁵ and oscillometric pressure cuffs.²¹⁶ The arterial pulse wave is measured at both a proximal and a distal artery, such as the common carotid and femoral arteries, respectively. These relatively superficial arteries readily allow for noninvasive measurements of arterial waveforms. The pulse waveform is recorded at each site, and the time delay between the arrival of a predefined point on the

waveform (typically the “foot”) at the 2 sites is obtained by gating to the peak of the R wave on the ECG. Measurement of distances on the body surface, a practice somewhat dependent on body habitus, allows an estimate of the distance traveled. PWV is then calculated as distance/time (m/s).

Recently, a technique has been described, validated, and reproduced that uses oscillometric pressure cuffs to evaluate PWV via measurements at the brachia and ankles (baPWV).^{216,217} To determine the PWV with baPWV, oscillometric cuffs are placed at the brachia and ankles to measure changes in arterial pressure. An ECG is used to gate ventricular ejection at the aortic root. The lengths of the arterial segments from the aortic root to the brachium and from the aortic root to the posterior tibial artery at the ankle are derived on the basis of the patient's height. The time from the gated ventricular ejection until pressure pulse arrival at the oscillometric cuff is measured. The distance traveled is then divided by the time required to give the PWV over the segment, be it across the aortic root-to-brachium or the aortic root-to-posterior tibial artery segment. Simultaneous measurement at both the brachium and the ankle results in the determination of PWV across 2 arterial segments. The differences between the aortic root-to-posterior tibial artery and aortic root-to-

brachium distances and times can be used to derive a third arterial segment over which the baPWV can be calculated. Therefore, a single measurement obtained by using cuffs at the brachium and ankle can result in 3 PWV measures. This method is known to produce higher values for PWV because it measures both central and peripheral arterial segments; however, baPWV has been shown to correlate well with and can be used to estimate carotid-femoral PWV (cfPWV) by the equation:

$$\text{cfPWV} = 0.833 \times \text{baPWV} - 2.333,$$

where baPWV is measured in meters per second.²¹⁸ Yu and colleagues²¹⁹ have recently shown that baPWV correlates better with left ventricular mass, diastolic function, and other indices of arterial function than carotid-femoral PWV. These results were suggested to be due to baPWV reflecting arterial stiffness from a greater percentage of the arterial tree.

Variability and Limitations

Validation studies of arterial stiffness measures have not been reproduced in children and adolescents. Reproducibility studies in children are also lacking. In adults, pulse-wave analysis was found to be highly reproducible.²²⁰ The nonultrasound method for measurement of brachial artery distensibility also demonstrated excellent correlation between repeat blind duplicate recordings (intraclass correlation coefficient 0.72).¹⁵⁷

Each technique for measurement of arterial stiffness suffers from unique limitations to its use. Simonetti et al,²²¹ in a group of 79 healthy children, has shown that accuracy of arterial stiffness measured by photoplethysmographic analysis of the finger pulse may be limited in subjects with increased vascular tone, because they observed poor correlation to the standard carotid to femoral artery PWV.

The use of ultrasound techniques for assessment of changes in arterial diameter has limitations. Given that changes in arterial diameter in some studies are measured in hundredths of a millimeter,^{169,172,173} correct placement of the ultrasound transducer over the peripheral artery is mandatory to ensure accurate measurements. Highly trained personnel are necessary to perform the studies in a rigorously consistent manner. The greatest limitation in the use of this methodology is likely the direct, local effect of the distending pressure on the change in arterial diameter. Pulse pressure changes cannot be measured at a site that is the same as or near the site of measurement of the arterial diameter changes. In addition, measurement of local pulse pressure by tonometry is limited, because even modest pressure applied to the artery by the tonometer alters the pressure waveform.¹⁵⁶ The effect of modest variations in pulse pressure on the change in distensibility of a discrete arterial segment cannot be predicted. The utilization of a pulse pressure measured at an alternative site, therefore, makes the interpretation of this technique questionable.

Another inherent limitation of measurement of arterial stiffness by tracking changes in arterial diameters is the paucity of data examining the effects of changes in arterial size with growth and changes in arterial properties with pubertal maturation on distensibility. In adults, sex differ-

ences in arterial compliance with aging have been observed.²²² Similar sex differences in arterial stiffness were found in prepubertal children. These differences were not present after maturation had occurred.¹⁹⁰ Further study is needed to determine the significance of these findings.

Although the measurement of PWV has become the leading modality, if not the gold standard, for the measurement of arterial stiffness in adult groups, some issues limit the use of PWV as a tool for cardiovascular assessment in pediatric populations. The most significant issue is that no study has demonstrated the validity of any of the available assessment modalities specifically in pediatric groups. The available validation studies have been performed in adults. Although this casts some doubt on measures performed in pediatric groups, it should be recognized that true validation studies in pediatric populations would be impossible. Although there is no true gold standard for local or regional in vivo measurement of arterial stiffness, to validate the noninvasive measurements of PWV, simultaneous intra-arterial measurements with catheters and pressure manometers are required. These procedures have been performed in healthy, consenting adults to allow validation of some methodologies; however, it would be unethical to subject healthy children to such invasive testing for the sole purpose of a validation study. Thus, it appears quite unlikely that such validation studies will ever be performed.

A significant issue that limits PWV interpretation in children is the lack of data in normal subjects. A few studies have attempted to provide normal ranges for populations that include children,^{165,187,188} but they have been hampered by the small numbers of pediatric subjects. A recent publication included PWV data on a control group of 133 children, adolescents, and young adults,¹⁹⁵ but further confirmatory data comparing various populations are needed. Although the recent work by investigators using baPWV to evaluate arterial stiffness in pediatric subjects has greatly increased the available data in normal adolescents, a need remains for further research in such groups before true normative values can be produced. Further investigation of racial differences is needed, because it has been shown that significant differences in arterial stiffness exist between presumably healthy American and Japanese adolescents.^{223–225} Furthermore, the available pediatric data have been collected by use of various methodologies that have not been shown to be equivalent. Therefore, the establishment of cut points for normal PWV in youth is fraught with difficulty.

As discussed, there are advantages and limitations to the use of noninvasive methods for the evaluation of arterial stiffness in pediatric patients. The noninvasive nature of the various arterial stiffness measurements makes their use in pediatric patients ideal. Although no study has specifically validated the various modalities in pediatric populations, there is no reason that these modalities should be any less valid or reproducible in children than they are in adults. Given the low likelihood of true validation studies being performed in pediatric patients, it is prudent to understand that precision is more important than accuracy (validity) when attempting to reveal differences between groups of patients or between arterial territories.²²⁶

In summary, increasing experience in pediatric patients suggests that the evaluation of arterial stiffness parameters in youth is not only reproducible and valid but also important. Although no true gold standard for local or regional *in vivo* measurement of arterial stiffness has been established, PWV has become the most widely studied, reproducible, accepted, and utilized method. With the limited available data in pediatric populations, more studies, including those of a longitudinal design, are required.

Recommendations for Standard Assessment of Arterial Stiffness

1. Patient preparation:
 - a. Patients should refrain from the ingestion of vasoactive medications for a period of 12 hours before the study.
 - b. Patients should refrain from using caffeine-containing products or smoking²²⁷ for a period of 4 hours before the study.
2. Measurement:
 - a. To allow patients to reach a basal resting state, patients should rest in the supine position in a quiet room for ≥ 10 minutes before measurement.
 - b. Depending on the arterial stiffness method used, it may be appropriate to use blood pressure to control for baseline distending pressure when performing mathematical modeling.
 - c. Patients should not speak during the measurements to prevent the possible influence of speaking on arterial tone.
 - d. When patients are to have multiple, longitudinal measurements, each individual patient should be measured at the same time of day to control for the diurnal variation of arterial stiffness.²²⁸
 - e. When there is an opportunity for interobserver variation, such as may occur with the placement of ultrasound probes, measurements should be conducted by the same observer.
 - f. Irrespective of the modality used, ≥ 2 consecutive measurements should be performed.
3. Available modalities:
 - a. 2D and Doppler ultrasound.
 - b. Magnetic resonance imaging.
 - c. ECG-gated oscillometric cuff technology.
 - d. Pressure tonometers.

Gaps in Current Knowledge

1. Which is the best method for assessment?
 - What do the tests measure (large- or medium-artery stiffness, wave reflections)?
 - What is the pathophysiology underlying the methodology?
 - How do the measures relate to each other?
 - Which measures correlate most strongly with cardiovascular risk factors and anatomic atherosclerosis?
 - Which is the most reproducible measure, and does reproducibility differ on the basis of age, sex, underlying disease state, or other factors?
2. What is the range of normal values for each measurement?
 - Do they differ by age, race/ethnicity, and sex?
 - Do they differ by body/arterial size and with normal growth?
3. Which method is the most cost-effective in predicting future cardiovascular disease?

Endothelial Function

Arterial function implies an optimal balance between vasodilating and vasoconstricting substances produced by or acting on endothelial cells.²²⁹ A variety of methods have been developed to evaluate arterial function, with the ultrasound-based measurement of brachial reactivity emerging as the most well-established technique used in adults. Flow-mediated dilation (FMD) assessed with this technique measures the nitric oxide-mediated vasodilation produced by increased flow after a period of ischemia. Non-endothelium-dependent (NED) dilation measures the arterial changes induced by administration of a sublingual dose of nitroglycerin, which reflects predominantly the smooth muscle response.

Relationship to Cardiovascular Risk in Adults

Patients with coronary artery disease and abnormalities in both FMD and NED dilation have the highest rate of adverse cardiovascular events,²³⁰ and the abnormalities predict cardiovascular morbidity independently of traditional cardiovascular risk factors²³⁰ and the Framingham risk score.¹⁹ Not only does FMD predict adverse cardiovascular outcomes, but impaired FMD in asymptomatic individuals also correlates with cardiovascular risk factor levels such as low high-density lipoprotein cholesterol levels,²³¹ hypertension,²³¹ elevated atherogenic LDL subfractions,²³² insulin resistance,^{23,24} type 2 diabetes mellitus,²³³ tobacco exposure,^{24,25} sedentary behavior,²⁴ and inflammation.²³⁴

Interventions to reduce cardiovascular risk in adults demonstrate a parallel improvement in FMD. Treatment of obstructive sleep apnea with nasal continuous positive airway pressure is highly effective in reversing impaired endothelial function,²³⁵ although the improvement is dependent on continued use.²³⁶ Aerobic exercise,²³⁷ but not resistance training,²³⁸ increases FMD in adults, but again, continued compliance with the intervention is needed to sustain the benefit.²³⁷ Dietary change combined with exercise appears to result in a multiplicative response,²³⁹ and the improvement in FMD appears to be independent of improvement in glucose tolerance.²³⁹ Investigators believe that attenuation of insulin resistance rather than change in carbohydrate tolerance is more important in effecting improvement in endothelial function. Diet interventions without exercise have provided less consistent improvements in FMD. Omega-3 fatty acids have alternately shown acute improvement in brachial FMD²⁴⁰ or no change with chronic administration.²⁴¹ However, a "Mediterranean-type" diet rich in oleic acids improved FMD in both patients with both type 2 diabetes mellitus²⁴² and those with ischemic heart disease.²⁴³ Antioxidants such as vitamin C²⁴⁴ and the natural antioxidant flavanoids found in wine,²⁴⁵ grape juice,²⁴⁶ and dark chocolate²⁴⁷ restore endothelial function via a reduction in oxidation and inflammation. This improvement in FMD can also be accomplished by administration of a selective cyclooxygenase-2 inhibitor in adults with severe coronary artery disease.²⁴⁸ Homocysteine metabolism is also closely linked to systemic oxidation and inflammation.²⁴⁹ Adults with hyperhomocystinemia showed increased FMD after 8 weeks of folate administration, and

this improvement was accompanied by a concomitant rise in serum folate levels and a reduction in total plasma homocysteine levels.²⁵⁰

Drug therapies such as the administration of statins to lower cholesterol are efficacious in improving FMD in a variety of underlying states, including heterozygous FH^{251,252} and type 1 diabetes mellitus,²⁵³ as well as in smokers.²⁵⁴ Some data suggest a direct correlation between cholesterol levels and vasoreactivity.²⁵⁵ Others have not found an association in multivariate analyses, which suggests that the non-lipid-lowering, "pleiotropic" effects of statins account for the improvement in brachial FMD.²⁵⁴ In a placebo-controlled trial with metformin in subjects with the metabolic syndrome, improvement in brachial FMD occurred with reduction in insulin resistance.²⁵⁶ In postmenopausal women, supplementation with estrogen improved brachial FMD in both diabetic and nondiabetic females.²³³ Data relating to antihypertensive therapy and brachial artery function are less clear. In 1 study of hypertensive adults, baseline brachial FMD was reduced compared with control subjects; however, neither nifedipine nor captopril treatment improved endothelial function.²⁵⁷ In subjects with coronary artery disease, only mild impairment in brachial FMD was seen at baseline, and only administration of quinapril (and no other agent, including other angiotensin-converting enzyme inhibitors, angiotensin receptor blockers, and calcium channel blockers), resulted in improvement in FMD in a crossover study design.²⁵⁸ No vascular benefit was found with drug-induced weight loss combined with exercise in one study,²⁵⁹ whereas another did see increased FMD with the use of the drug orlistat alone.²⁶⁰

NED dilation is less strongly related to cardiovascular risk factors, with independent associations found only with age, baseline diameter,²³¹ and BMI.²⁶¹ NED dilation is not impaired in patients with FH, essential hypertension,²⁶² or inflammatory periodontal disease,²³⁴ which suggests that endothelium-dependent mechanisms may be more important in assessing cardiovascular risk than the biological processes that affect smooth muscle in the arterial wall. NED vasodilation does not appear to be affected by hydroxymethylglutaryl-coenzyme A reductase inhibitor therapy²⁵⁴ or treatment with antihypertensive agents.^{257,258} Measurement of NED dilation, however, may add additional information in certain situations. In subjects with type 1 diabetes mellitus and microalbuminuria, a manifestation of more severe microvascular dysfunction,²⁶³ both FMD and NED dilation are compromised. In middle-aged adults, Jensen-Urstad et al²⁶¹ found that NED dilation, but not FMD, correlated with multirisk score in women. Furthermore, although FMD did relate to increased left ventricular mass, the relationship was not independent of NED dilation. This suggests that the overall reduction in vasodilatory capacity may be more important than endothelial function in the origin of cardiac hypertrophy.²⁶⁴

Data in Children and Adolescents

FMD and NED dilation measurements in children have been studied less extensively, although the literature is growing as more researchers adapt these techniques for use in the

pediatric age group (Table 6).^{47,50,248,263,265–287} Abnormalities in endothelial function have been noted in children affected with a variety of conditions. Even in the absence of elevated cardiovascular risk factors, children infected with the human immunodeficiency virus demonstrated decreased FMD.²⁷⁶ Whether an association exists between abnormalities in FMD and treatment with protease inhibitors^{51,276} is controversial. Children with homozygous homocystinuria, even those as young as 4 years of age, demonstrate abnormal FMD.²⁸⁸ Kawasaki disease is another condition in which decreased brachial FMD has been observed.²⁷⁷ In fact, some investigators hypothesize that any condition that produces systemic inflammation, as manifested by elevated high-sensitivity C-reactive protein, may produce endothelial dysfunction.²⁷⁰ Another disorder that appears to promote vascular dysfunction in children is chronic renal failure, both before²⁷⁸ and after²⁷⁹ renal transplantation. Importantly, changes in FMD in chronic kidney disease could not be explained by classic cardiovascular risk factors such as hyperlipidemia.²⁷⁸ Diabetes is another chronic medical condition known to impair vascular function in children. Decreases in both FMD⁵⁰ and NED dilation²⁶⁶ have been observed in children with type 1 diabetes mellitus. However, 1 study found these changes only in subjects with a concomitant elevation in lipid levels,⁵⁰ whereas another demonstrated them only with concurrent infection-related inflammation,²⁶⁵ which suggests that traditional cardiovascular risk factors played a role. On the other hand, glycemic control, as measured by hemoglobin A1c, has not been proved to relate to these abnormalities in children.²⁸⁹ It is clear that endothelial dysfunction is an early index of target-organ damage incurred with many different chronic diseases of childhood.

As more normative data in asymptomatic children become available, noninvasive measurement of vascular function has the potential to become an important addition to traditional cardiovascular risk factor assessment in them. Adolescents with a positive family history of cardiovascular events have lower FMD than do control subjects, with further reduction seen in children with FH.²⁹⁰ These abnormalities are not restricted to the more severe FH cases but are also found in children with familial combined hyperlipidemia.²⁶⁷ It is not clear, however, whether these changes can be related directly to LDL cholesterol levels. Although Aggoun et al¹⁷¹ found a negative correlation between FMD and LDL cholesterol, other investigators have found only lipoprotein(a) to be a significant correlate.²⁶⁸ Reduced FMD has also been correlated with blood pressure levels in prepubertal children and with insulin resistance in obese children.²⁹¹

As in adults, unhealthy lifestyle habits also have been associated with endothelial dysfunction. Asymptomatic overweight children demonstrated reduced FMD compared with control subjects matched for blood pressure, cholesterol, and glucose levels.⁴⁷ Furthermore, the magnitude of endothelial dysfunction correlated with BMI.⁴⁷ In a study of severely obese children (average BMI *z* score >2 standard deviations above normal), both FMD and NED dilation were impaired relative to control values.¹⁷¹ In these obese children, FMD showed a negative correlation with fasting insulin and apolipoprotein A-I, but in multivariate models, only apolipoprotein

Table 6. Conditions Associated With Reduced Brachial FMD

Condition	Childhood Reference	NED Reference
Disease or condition		
Diabetes mellitus	Järvisalo et al, ⁵⁰ Aburawi et al ²⁶⁵	Lee et al, ^{*233} Donaghue et al ²⁶⁶
Dyslipidemia	De Jongh et al, ²⁵² Mietus-Snyder and Malloy, ²⁶⁷ Aggoun et al, ³⁹ Sorensen et al, ²⁶⁸ Tounian et al ¹⁷¹	Atkov et al, ^{*262} Aggoun et al, ^{*39} Järvisalo et al ²⁶⁹
Family history of CVD or risk factors	Gaeta et al ⁵⁹	
Inflammation	Järvisalo et al, ²⁷⁰ Aburawi et al ²⁶⁵	Amar et al ^{*234}
Age		Jensen-Urstad and Johansson ²⁶¹
Adiposity or adipocytokines	Woo et al, ⁴⁷ Tounian et al, ¹⁷¹ Singhal et al ²⁷¹	Jensen-Urstad and Johansson, ²⁶¹ Fernández-Real et al ²⁷²
Target-organ damage (LVH, increased cIMT, microalbuminuria)		Olsen et al, ²⁶⁴ Papaioannou et al ²⁶³
Folate or homocysteine	Wiltshire et al ²⁷³	Chambers et al ^{*274}
Sedentary behavior or increased physical activity	Abbott et al ²⁷⁵	
HIV infection	Bonnet et al, ²⁷⁶ Charakida et al ⁵¹	Bonnet et al ²⁷⁶
Kawasaki syndrome	Deng et al ²⁷⁷	
Chronic renal disease	Kari et al, ²⁷⁸ Lilien et al ²⁷⁹	Kari et al ^{*278}
Low birth weight	Leeson et al, ²⁸⁰ Leeson et al ²⁸¹	Leeson et al ²⁸⁰
Interventions		
Statins	De Jongh et al ²⁵²	Beckman et al ²⁵⁴
Antihypertensive agents		Ghiadoni et al, ^{*257} Anderson et al ^{*258}
Healthy diet (omega-3 fatty acid, Mediterranean diet, plant sterol, L-arginine, folate)	Engler et al, ²⁸² de Jongh et al, ^{*283} Bennett-Richards et al, ^{*284} Bennett-Richards et al ²⁸⁵	Bennett-Richards et al ^{*284,285}
Antioxidants (vitamin C, Cox-2 inhibitor)	Deng et al, ²⁷⁷ Mietus-Snyder and Malloy, ²⁶⁷ Engler et al ²⁸⁶	Deng et al, ^{*277} Williams et al, ^{*244} Chenevard et al ^{*248}
Exercise	Kelly et al ²⁸⁷	

CVD indicates cardiovascular disease; LVH, left ventricular hypertrophy; and Cox-2, cyclooxygenase-2.

*Nonsignificant associations are indicated with an asterisk.

tein A-I had an independent influence.¹⁷¹ Exercise and diet may also affect endothelial function in youth. Habitual physical activity was correlated with higher FMD in healthy children.²⁷⁵ Better baseline folate status, as measured by red blood cell folate levels, was associated with higher FMD in children with type 1 diabetes mellitus.²⁷³ Environmental influences have also been evaluated. A recent large study of 402 healthy children 11 years of age demonstrated reduced brachial FMD in subjects with a higher serum cotinine concentration.²⁹² This study provides further evidence of the dangers of second-hand smoke.

Low birth weight, a manifestation of an adverse prenatal environment, has also been associated with reduced FMD. There appeared to be a graded positive effect of increasing birth weight on endothelial function in a cohort of adults 20 to 28 years of age²⁸⁰ and in young children 9 to 11 years of age.²⁸¹ Early postnatal factors may also affect vascular function, because greater weight gain in the first 2 weeks of life was associated with lower FMD during adolescence, independent of birth weight.²⁷¹ These data suggest that fetal “programming” may have an adverse effect on vascular function later in life.²⁹³

As in adults, intervention studies in children provide evidence for the importance of arterial function measurements in assessing the success of risk factor reduction. This

becomes especially important in pediatric subjects, for whom the hard end points of cardiovascular morbidity and mortality are lacking. Docosahexaenoic acid, one of the main active ingredients in fish oil, resulted in an increase in FMD after 6 weeks of therapy. Unfortunately, the improvement was lost after a 6-week washout period.²⁸² However, administration of the plant sterols sitosterol and campesterol did not improve FMD in children with FH despite improvement in LDL cholesterol levels,²⁸³ and supplementation with the nitric oxide substrate L-arginine did not improve FMD in children with chronic renal disease.²⁸⁵ It is possible that differences in technique (use of A-mode²⁹⁴ versus B-mode imaging), problems with reproducibility, or differences in the intervention used and disease state being studied may account for these disparate results.

Antioxidant administration has also been investigated as a therapy for vascular dysfunction. In children with Kawasaki disease, acute intravenous vitamin C injection significantly improved brachial FMD nearly to the level seen in control subjects.²⁷⁷ Vitamins C and E also restored endothelial function in children with dyslipidemia.²⁸⁶ However, the mechanism responsible for the improvement is unclear, because there was no change in biomarkers for oxidative stress or inflammation.²⁸⁶ Oral folate supplementation in children with chronic renal disease, however, did



Figure 8. Photograph demonstrating the positioning of the patient and blood pressure cuff for evaluation of brachial reactivity, with the blood pressure cuff positioned below the antecubital fossa.

result in an increase in red cell folate levels, a reduction in total homocysteine level, and significant improvement in brachial FMD.²⁸⁴

Lifestyle modifications have also proved efficacious in modifying vascular function. In obese children, a bicycle training program that led to an increase in peak oxygen uptake ($\dot{V}O_2$) was accompanied by a significantly increased area under the curve for the FMD of the pediatric patients.²⁸⁷ The combination of dietary change and exercise produced the greatest vascular improvement in a study of 9- to 12-year-old obese children.⁵⁴ It is not clear, however, which component is more important. Some pediatric studies have suggested that the benefit of exercise for improvement of endothelial function is independent of weight change,²⁹⁵ whereas others have shown the exercise-related increase in FMD was associated with decreased central adiposity.^{54,296}

Changes in FMD with drug administration have not been routinely studied in children. One trial did find improved endothelial function with the administration of statins in children with FH.²⁵²

As in adults, the utility of NED dilation measures is controversial. Although some studies have shown no difference in NED dilation between control subjects and children with FH,¹⁷¹ human immunodeficiency virus,²⁷⁶ or renal disease²⁷⁸ or after vitamin C administration in Kawasaki disease,²⁷⁷ others have found oxidized LDL to be independently associated with a decreased NED response in healthy children and those with diabetes and FH.²⁶⁹

Methods of Assessment

The ability to demonstrate significant differences in vascular function among groups of individuals is dependent on accurate measurements. Both precision (reliable measurements do not vary from each other greatly) and validity (the average of multiple measurements approximates the true and accurate value) are important. Measurement of brachial FMD and

NED dilation is technically challenging and involves a significant learning curve for both image acquisition and analysis.²⁹⁷ Therefore, meticulous attention to technique, with frequent reassessment of quality control, is essential in vascular assessment studies. Much controversy exists as to the best method for imaging the brachial artery for reactivity studies. Multiple sets of guidelines have been published in respected peer-reviewed journals, and each proposes a slight variation in methodology.^{229,297,298} Regardless of the choice of protocol, the proper equipment must be available. The minimal imaging modalities needed include 2D, color, and spectral Doppler packages. Specialized vascular software can make reading studies more efficient, although it is not mandatory. High image resolution is crucial and is best achieved with multifrequency linear-array transducers (usually 7 to 12 MHz).²⁹⁷ All images must be gated to a simultaneously obtained ECG recording, because brachial diameter varies significantly during the cardiac cycle.²⁹⁹ Digital acquisition is preferred, with super VHS video recommended as the next best alternative.²²⁹

Image acquisition is performed with the subject in the supine position. The baseline brachial artery 2D image is obtained in the longitudinal axis. The International Brachial Reactivity Task Force has recommended that imaging may be performed above or below the antecubital fossa²⁹⁷ (Figure 8), whereas the European Society of Hypertension suggests that imaging be done only below the antecubital fossa.²²⁹ The site of imaging is influenced by placement of the blood pressure cuff. Although upper-arm cuff placement generally results in greater flow-mediated change,³⁰⁰ the imaging is more challenging, because the artery tends to collapse and shift in the soft tissues.^{301,302} Therefore, lower-arm placement is generally recommended. The interface between the lumen and vessel wall must be clearly defined for both the anterior and posterior walls. Anatomic landmarks are used to help maintain the position of the transducer, or a stereotactic probe-holding device may be used. Although most published normative data were obtained from B-mode imaging, both M-mode and A-mode (wall tracking) have been used to measure the wall continuously throughout the cardiac cycle.^{303–305}

First, a resting image is obtained and a pulse Doppler velocity signal recorded. The artery is then occluded by inflating the blood pressure cuff to ≈ 50 mm Hg above the subject's resting systolic blood pressure. The cuff is left inflated for a standard length of time (usually 4.5 minutes),²²⁹ then rapidly deflated, either manually or with a specialized automatic pneumatic tourniquet device. Images are then recorded immediately after deflation and, at minimum, at intervals of 60, 90, and 120 seconds, or continuously, for up to 5 minutes after deflation.²²⁹ The site of cuff placement may also affect time to peak dilation, with an average 22-second delay for peak dilation with cuff placement on the upper arm.³⁰⁶ A midartery Doppler signal is also obtained no more than 15 seconds after deflation to measure maximal hyperemic velocity.²⁹⁷ Reactive hyperemia is calculated as the percentage flow change compared with baseline. Flow-mediated dilation measured at end diastole²⁹⁹ is the percentage increase in lumen diameter with hyperemia compared

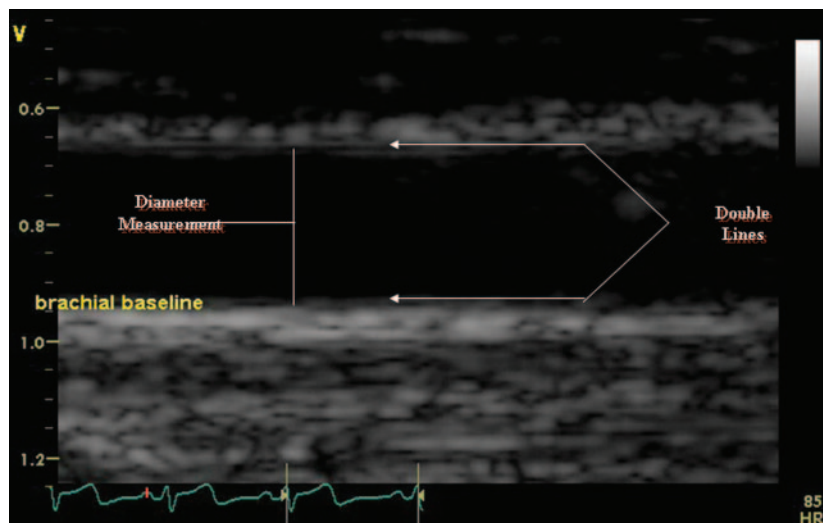

Figure 9. This image demonstrates the typical image of the brachial artery obtained at baseline. The double-layered appearance of the vessel wall can be appreciated and the vessel lumen easily measured.

with baseline. NED vasodilation may be measured after a 10-minute rest period after reactive hyperemia studies. A second baseline scan is obtained, and then an exogenous nitric oxide donor, such as a nitroglycerine spray or tablet, is administered. Controversy exists about the optimal dose to be used, with recommendations ranging from as high as 400 μg ²⁹⁷ to as low as 25 μg .²²⁹

Variability and Limitations

Many external and patient-related factors can influence FMD results. First, all studies should be performed in the fasting state, because high-fat foods are known to induce acute endothelial dysfunction.³⁰⁷ Second, subjects should have refrained from ingesting vasoactive substances such as tobacco, vitamin C, and caffeine for 8 to 12 hours before the examination.²⁹⁷ Medications known to affect the vasculature, including decongestants, aspirin, antihypertensive agents, and oral contraceptives, should be withheld for ≥ 4 half-lives, if possible.²⁹⁷ Because hormones may affect vascular function, females should be questioned as to the phase of their menstrual cycle.^{308,309} Finally, environmental stimuli should be standardized, with subjects refraining from exercise for 8 to 12 hours, and all procedures should be performed in a quiet, temperature-controlled room. Time of day for testing should be standardized, because circadian variation in FMD may exist.^{310,311} Arterial size also influences FMD results. Brachial arteries smaller than 2.5 mm in diameter are difficult to measure.²⁹⁷ Smaller arteries are associated with a greater percent FMD,³¹² and therefore, baseline size may be considered as a covariate in data analyses. Some researchers hypothesize that the increase in shear stress caused by flow through a smaller vessel results in greater nitric oxide release, thereby accounting for this observation.³¹³

Careful attention to detail is essential in reading brachial FMD studies. A clear “double-line” sign (Figure 9) should be visible at the site measured. The absence of this feature may indicate that the sonographer is not imaging precisely perpendicular to the vessel wall.²⁹⁸ Similarly, cross-sectional images are believed to be less reliable and are not recommended. Measurements should be performed at the same time

during the cardiac cycle. The R wave on the ECG is a useful tool to identify end diastole.²⁹⁷ Variability is greatest when measurements are taken point-to-point in a single frame and least when multiple measurements along the vessel are averaged.²⁹⁷ As mentioned previously, maximal flow and diameter will be missed if not measured at the appropriate interval after cuff deflation. Adult guidelines suggest that this occurs ≈ 60 seconds after the end of occlusion³¹⁴; however, studies in children suggest that the time to peak dilatatory response varies considerably, thus complicating data collection even further.³¹⁵

Studies of replicate readings of brachial FMD measurements in 253 normal adults found the correlation coefficient between 2 observers was 0.88 (95% confidence interval 0.82 to 0.94). Bland-Altman analyses demonstrated no significant systematic differences between the measurements (mean difference of -0.30%); however, the limits of agreement were wide (-4.48% to 3.87%) compared with the average FMD value (11.98%).³¹⁶ Furthermore, subjects were not reimaged; therefore, no assessment of biological or rescanning variability could be made. In one published guideline for FMD, repeated measures were deemed acceptable when mean differences were no more than 2% to 3% (for an average FMD of 10%).^{297,317}

The difficulty in obtaining precise measurements makes the definition of “normal” values problematic. Published estimates of “normal” brachial FMD from large studies of adults range from $8.23 \pm 4.51\%$ ²²³ to $11.98 \pm 0.6\%$ ³¹⁶ (Table 7).^{281,315,316,318,319} As expected, even fewer data are available in healthy children. Jarvisalo et al³¹⁵ studied 105 healthy children and found that peak FMD was $7.7 \pm 4.0\%$. Leeson et al¹⁶⁹ published a slightly larger population-based study of 361 normal children; however, the wall-tracking (A-mode) method used may not be comparable to the more commonly used B-mode technique. Until better normative data are available, it may be prudent to design case-control studies when brachial FMD is used to measure endothelial function. Reproducibility studies should also be conducted periodically during pediatric research trials that use this technique. Power calculations that use the variance calculated from data ob-

Table 7. Normal Values Reported for Brachial FMD

Age Range, y	No. of Subjects	Technique	Cuff Position	Brachial FMD, Mean % Change \pm SD	Reference
14–98	4040	B-mode, automatic	Forearm	3.58 \pm 0.10	Herrington et al ³¹⁸
9–11	333	A-mode, automatic	Forearm	4.73 \pm 4.38	Leeson et al ²⁸¹
38–48	19	B-mode, manual	Forearm	6.9 \pm 1.5	Coretti et al ³¹⁹
9–16	105	B-mode, manual	Forearm	7.7 \pm 4.0	Järvisalo et al ³¹⁵
38–48	19	B-mode, manual	Upper arm	11.3 \pm 5.4	Accini et al ³¹⁶
29–50	253	B-mode, manual	Forearm	11.98 \pm 0.6	Coretti et al ³¹⁹

tained from an investigator's own laboratory would also prove helpful in providing accurate estimates of the sample size needed to demonstrate significant differences between groups of subjects.²⁹⁷

Nonultrasound methods for assessment of endothelial function have also been developed in an attempt to overcome the difficulties of obtaining reliable results with traditional imaging. Strain-gauge plethysmography is an older method that is rarely used in pediatric studies because of the need for invasive catheters and drug infusion.²²⁴ However, in adults, it has been useful in demonstrating endothelial dysfunction in patients who smoke or have high cholesterol¹⁴⁹ or obstructive sleep apnea.²²⁵

One commercially available device uses peripheral arterial tonometry to measure blood flow in the fingertips at baseline and after an ischemic stimulus. Thimble-like cups are placed on the finger of each hand to collect beat-to-beat plethysmographic recording of the finger arterial pulse-wave amplitude. Pulsatile volume signals are recorded as optical density changes from the finger's palmar surface within the applied pressure field. The volume changes that accompany the pulse waves are analyzed before and after induced ischemia to determine endothelial function. The reactive hyperemia index generated by this device is highly correlated to ultrasound-based FMD,³²⁰ and it has been shown to be reproducible when analyzed by the technique of Bland and Altman.³²¹ The reactive hyperemia index is reduced in patients with coronary artery disease, with a linear decline seen with clustering of cardiovascular risk factors.³²⁰ Recent data from the Framingham Heart Study demonstrate an independent relationship between the peripheral arterial tonometry ratio (the natural logarithm of the ratio of postdeflation to baseline pulse amplitude in the hyperemic finger divided by the same ratio in the contralateral finger) and male sex, BMI, total-to-high-density lipoprotein cholesterol ratio, type 2 diabetes mellitus, smoking, and lipid-lowering therapy.³²² Few data are available in children, although with the use of this technique, abnormalities have been found in children with congenital central hypoventilation syndrome,³²³ obstructive sleep apnea,³²⁴ and type 1 diabetes mellitus.^{325,326} Although this device shows promise and appears to be relatively operator independent, with good reproducibility in children,³²⁵ a single finger cuff size may limit its usefulness in smaller children.

Doppler laser flowmetry is another technique that may be applicable to smaller children. Doppler laser probes can measure changes in blood flow in the microcirculation in response to a variety of stimuli.³²⁷ Although microdialysis catheters have been used in adults, noninvasive iontophoresis

of drugs or heat or ischemic stimuli can also be applied. Data are lacking on the use of this technique in children, but adult studies show a linear decline in stimulus-induced flow with increasing Framingham risk score.³²⁸ In children, the technique has been used to demonstrate improvement in obstructive sleep apnea, a risk factor for hypertension, with removal of tonsils and adenoids.³²⁹ Abnormalities have also been found with children and adolescents with type 1 diabetes mellitus.^{330,331} However, more pediatric data are needed before the use of any of these nonultrasound techniques can be recommended for evaluation of endothelial function in children.

Recommendations for Standard Assessment of Brachial Artery Reactivity

1. Patient preparation. For 8 to 12 hours before the study, the subject should refrain from:
 - a. Eating.
 - b. Ingesting vasoactive substances (drugs and foods).
 - c. Exercising.
2. Environment:
 - a. Effort should be made to standardize the temperature in the examination room.
 - b. Effort should be made to standardize the time of day the examinations are performed.
 - c. Menstrual cycle of females should be noted.
3. Equipment. Ultrasound equipment should include:
 - a. 2D, color, and spectral Doppler imaging.
 - b. High-frequency linear-array transducer (7 to 12 MHz).
 - c. ECG.
 - d. Digital or super VHS recording.
 - e. Automatically deflating pneumatic blood pressure cuff (preferred).
 - f. Stereotactic probe-holding device (may be helpful).
4. Image acquisition for FMD:
 - a. Patient should rest supine with arm extended in a comfortable position.
 - b. Sonographer should place blood pressure cuff below the antecubital fossa; an arm board may be used.
 - c. Sonographer should obtain optimal resting 2D longitudinal image of the brachial artery \approx 2 to 15 cm above the antecubital fossa. Doppler signal should be recorded. The transducer should be perpendicular to the vessel wall.
 - d. Sonographer should inflate cuff to 50 mm Hg above patient's resting systolic blood pressure (maximum 300 mm Hg) for 4.5 minutes.
 - e. Sonographer should deflate the cuff rapidly.
 - f. Sonographer should record 2D and Doppler images immediately after deflation and at 60, 90, and 120

seconds after deflation. Recording may continue for as long as 5 minutes after deflation.

5. NED vasodilation:
 - a. Data in children do not demonstrate sufficient association between NED vasodilation and cardiovascular risk factors. Furthermore, there are small risks associated with nitroglycerin administration. Therefore, this type of brachial artery reactivity testing is not recommended at this time unless a compelling indication is present.
 - b. If NED vasodilation studies are performed, a resting period of 15 minutes is recommended after FMD measurements.
 - c. A second baseline 2D image and Doppler signal should be recorded.
 - d. Nitroglycerin should be administered (dose given to adults is usually 400 μg , although doses as low as 25 μg have been used).
 - e. Images should be recorded 3 minutes after the dose.
6. Analysis of images:
 - a. Careful attention to image quality is essential.
 - b. Select images with a clear "double-line" sign.
 - c. Read images from the same time during the cardiac cycle (R wave on ECG at end diastole is preferred).
 - d. Identify the intima-lumen interfaces (preferred), although media-adventitial interfaces can be used provided the method used is applied consistently.
 - e. Measure the diameter by tracing the wall (preferred), or use an average of several point-to-point measurements.
 - f. Measure the Doppler flow velocity at baseline and at each point after deflation.
 - g. Calculations:
 - i. $\%FMD = (LDp - LDb) / LDb \times 100$, where LDp=lumen diameter after inflation and LDb=lumen diameter at baseline.
 - ii. $\text{Reactive hyperemia} = (Vp - Vb) / Vb \times 100$, where Vp=Doppler velocity after inflation and Vb=Doppler velocity baseline.
7. Training for sonographers and readers:
 - a. Intensive training according to rigid written protocols is required.
 - b. Formal calculation of reproducibility is needed for certification of all sonographers and readers.
 - c. Retraining with written protocols should occur periodically, with recertification required for any observers who have had a significant time lapse since performing duties (scanning or reading).
8. Quality controls:
 - a. Periodic assessment of variability for both rescanning and rereading should be performed, with calculation of:
 - i. Intraobserver and interobserver variability.
 - ii. Temporal comparisons, for laboratory drift.
 - iii. Comparisons between laboratories, for multicenter trials.
 - b. Coefficients of variability, intraclass correlation coefficients, and Bland-Altman plots may be useful in assessing variability.
 - c. Acceptable variability is not well established, although published reports would suggest that correlations greater than 0.8³¹⁶ or a mean difference between measurements of no more than 2% to 3% would be acceptable.^{297,317}

Gaps in Current Knowledge

Many data need to be collected before assessment of arterial function can be integrated into a comprehensive primary prevention program aimed at reducing future cardiovascular events in children and adolescents. The major gaps in our current knowledge base include the following:

1. Which is the best method for assessment?
 - What do the tests measure (function in a medium muscular artery, peripheral bed, skin microvasculature)?
 - What is the pathophysiology underlying the methodology?
 - How do the measures relate to each other?
 - Which measures correlate most strongly with cardiovascular risk factors and anatomic atherosclerosis?
 - Which is the most reproducible measure, and does reproducibility differ on the basis of age, sex, underlying disease state, or other factors?
2. What is the range of normal values for each measurement?
 - Do they differ by age, race/ethnicity, and sex?
 - Do they differ by body/arterial size and with normal growth?
3. Which method is the most cost-effective in predicting future cardiovascular disease?

Summary

Risk factors associated with the development of cardiovascular disease, including diabetes mellitus, hypertension, dyslipidemias, and obesity, are becoming increasingly prevalent in children and adolescents. Therefore, noninvasive methods of assessing atherosclerotic risk in youth need to be developed and standardized. In this statement, we have summarized current knowledge of noninvasive vascular assessment in children and adolescents and outlined recommendations for standard assessment in the pediatric population for clinical research purposes.

Additional data are needed before these methods can be adopted in clinical evaluation. The pressing needs for research in this area include the following: (1) collection of more normative data across age, race, and sex for all devices; (2) longitudinal studies to determine age- and puberty-related changes in the measures in a low-risk population for comparison; (3) correlations to better-established pediatric intermediate target-organ end points (left ventricular hypertrophy, microalbuminuria); and (4) additional interventional studies to demonstrate improvement in vascular function with treatment of cardiovascular risk factors.

The ability to use noninvasive methods to accurately measure vascular damage related to atherosclerotic processes in youth will substantially improve our ability to risk-stratify individuals by traditional assessment, especially in this youthful population in which hard cardiovascular end points are unlikely to occur. Improved risk profiling will allow targeting of the highest-risk youth for the most aggressive interventions to prevent myocardial infarction and stroke. A paradigm shift in our thinking about cardiovascular diseases needs to occur. The emphasis should be on prevention both from a population basis and by better identification of high-risk individuals decades before clinical cardiovascular disease occurs.

Disclosures

Writing Group Disclosures

Writing Group Member	Employment	Research Grant	Other Research Support	Speakers' Bureau/Honoraria	Expert Witness	Ownership Interest	Consultant/Advisory Board	Other
Elaine M. Urbina	Cincinnati Children's Hospital Medical Center, Preventive Cardiology	None	None	Honoraria for lecture at Children's Mercy Hospitals and Clinics, Kansas City, Mo*	None	None	None	None
Bruce S. Alpert	University of Tennessee, Memphis	Tiba Medical*; Welch Allyn†	Tiba Medical (supplies and consulting fee)*; Welch Allyn, supplies and consulting fee*	None	City of Memphis, reviewed case*	None	SunTech*	None
Ronnie T. Collins	Children's Hospital of Philadelphia	PI on "Noninvasive Assessment of Arterial Compliance in Pediatric Patients at Risk for CV Disease"; 2005 LeBonheur Research Committee; University of Tennessee College of Medicine General Clinical Research Center grant #768 nonmonetary research facility/space grant*	None	None	None	None	None	None
Stephen R. Daniels	University of Colorado School of Medicine	NIH†	None	None	None	None	None	None
Laura Hayman	University of Massachusetts, Boston	None	None	None	None	None	None	None
Marc Jacobson	Marc S Jacobson, MD, LLC	None	None	None	None	None	None	None
Larry Mahoney	University of Iowa Hospital and Clinics	None	None	None	None	None	None	None
Brian McCrindle	The Hospital for Sick Children, Toronto	Schering-Plough*	None	None	None	None	Abbott-trial design*; Eli Lilly-trial design*; Roche-trial design*	None
Michele Mietus-Snyder	University of California at San Francisco	None	None	None	None	None	None	None
Albert Rocchini	University of Michigan	None	None	None	None	None	None	None
Julia Steinberger	University of Minnesota	None	None	None	None	None	Abbott Laboratories*	None
Richard V. Williams	University of Utah	None	None	None	None	None	None	None

This table represents the relationships of writing group members that may be perceived as actual or reasonably perceived conflicts of interest as reported on the Disclosure Questionnaire, which all members of the writing group are required to complete and submit. A relationship is considered to be "significant" if (a) the person receives \$10 000 or more during any 12-month period, or 5% or more of the person's gross income; or (b) the person owns 5% or more of the voting stock or share of the entity or owns \$10 000 or more of the fair market value of the entity. A relationship is considered to be "modest" if it is less than "significant" under the preceding definition.

*Modest.

†Significant.

Reviewer Disclosures

Reviewer	Employment	Research Grant	Other Research Support	Speakers' Bureau/Honoraria	Expert Witness	Ownership Interest	Consultant/Advisory Board	Other
Prabhakaran Balagopal	Nemours Children's Clinic	None	None	None	None	None	None	None
Emelia J. Benjamin	Framingham Heart Study	NHLBI and an NIA grant to examine the genetics epidemiology and prognosis of inflammation†	Itamar Medical—The grant will be used to conduct programming and statistical analyses for manuscripts following guidelines established by the NHLBI: http://www.nhlbi.nih.gov/funding/policies/thirdparty.htm †	None	None	None	None	None
John R. Crouse	Wake Forest University	None	None	None	None	None	None	None
Kim Sutton-Tyrell	University of Pittsburgh	None	None	None	None	None	None	None

This table represents the relationships of reviewers that may be perceived as actual or reasonably perceived conflicts of interest as reported on the Disclosure Questionnaire, which all reviewers are required to complete and submit. A relationship is considered to be "significant" if (1) the person receives \$10 000 or more during any 12-month period, or 5% or more of the person's gross income; or (2) the person owns 5% or more of the voting stock or share of the entity, or owns \$10 000 or more of the fair market value of the entity. A relationship is considered to be "modest" if it is less than "significant" under the preceding definition.

†Significant.

References

- Kochanek KD, Smith BL. Deaths: preliminary data for 2002. *Natl Vital Stat Rep.* 2004;52:1–47.
- Rosamond WD, Chambless LE, Folsom AR, Cooper LS, Conwill DE, Clegg L, Wang CH, Heiss G. Trends in the incidence of myocardial infarction and in mortality due to coronary heart disease, 1987 to 1994. *N Engl J Med.* 1998;339:861–867.
- McGill H Jr. The pathogenesis of atherosclerosis. *Clin Chem.* 1988;34: B33–B39.
- Napoli C, Pignalosa O, de Nigris F, Sica V. Childhood infection and endothelial dysfunction: a potential link in atherosclerosis? *Circulation.* 2005;111:1568–1570.
- Strong JP, McGill HC Jr. The natural history of coronary atherosclerosis. *Am J Pathol.* 1962;40:37–49.
- Sary HC, Blankenhorn DH, Chandler AB, Glagov S, Insull W Jr, Richardson M, Rosenfeld ME, Schaffer SA, Schwartz CJ, Wagner WD. A definition of the intima of human arteries and of its atherosclerosis-prone regions: a report from the Committee on Vascular Lesions of the Council on Arteriosclerosis, American Heart Association. *Circulation.* 1992;85: 391–405.
- Ross R. Atherosclerosis: an inflammatory disease. *N Engl J Med.* 1999; 340:115–126.
- Fagot-Campagna A. Emergence of type 2 diabetes mellitus in children: epidemiological evidence. *J Pediatr Endocrinol Metab.* 2000;13(suppl 6):1395–1402.
- Rosenbloom AL, Joe JR, Young RS, Winter WE. Emerging epidemic of type 2 diabetes in youth. *Diabetes Care.* 1999;22:345–354.
- Strauss RS, Pollack HA. Epidemic increase in childhood overweight, 1986–1998. *JAMA.* 2001;286:2845–2848.
- Hedley AA, Ogden CL, Johnson CL, Carroll MD, Curtin LR, Flegal KM. Prevalence of overweight and obesity among US children, adolescents, and adults, 1999–2002. *JAMA.* 2004;291:2847–2850.
- Eckel RH, Daniels SR, Jacobs AK, Robertson RM. America's children: a critical time for prevention. *Circulation.* 2005;111:1866–1868.
- Berenson GS, Srinivasan SR, Bao W, Newman WP 3rd, Tracy RP, Wattigney WA. Association between multiple cardiovascular risk factors and atherosclerosis in children and young adults: the Bogalusa Heart Study. *N Engl J Med.* 1998;338:1650–1656.
- Pathological Determinants of Atherosclerosis in Youth (PDAY) Research Group. Relationship of atherosclerosis in young men to serum lipoprotein cholesterol concentrations and smoking: a preliminary report from the Pathological Determinants of Atherosclerosis in Youth (PDAY) Research Group. *JAMA.* 1990;264:3018–3024.
- Sary HC. Evolution and progression of atherosclerotic lesions in coronary arteries of children and young adults. *Arteriosclerosis.* 1989; 9(suppl):I-19–I-32.
- Megnien JL, Simon A, Lemarié M, Plainfossé MC, Levenson J. Hypertension promotes coronary calcium deposit in asymptomatic men. *Hypertension.* 1996;27:949–954.
- Bao W, Srinivasan SR, Wattigney WA, Berenson GS. Persistence of multiple cardiovascular risk clustering related to syndrome X from childhood to young adulthood: the Bogalusa Heart Study. *Arch Intern Med.* 1994;154:1842–1847.
- Mahoney LT, Burns TL, Stanford W, Thompson BH, Witt JD, Rost CA, Lauer RM. Coronary risk factors measured in childhood and young adult life are associated with coronary artery calcification in young adults: the Muscatine Study. *J Am Coll Cardiol.* 1996;27:277–284.
- Grewal J, Chan S, Frohlich J, Mancini GB. Assessment of novel risk factors in patients at low risk for cardiovascular events based on Framingham risk stratification. *Clin Invest Med.* 2003;26:158–165.
- Bots ML, Dijk JM, Oren A, Grobbee DE. Carotid intima-media thickness, arterial stiffness and risk of cardiovascular disease: current evidence. *J Hypertens.* 2002;20:2317–2325.
- Chambless LE, Heiss G, Folsom AR, Rosamond W, Szklo M, Sharrett AR, Clegg LX. Association of coronary heart disease incidence with carotid arterial wall thickness and major risk factors: the Atherosclerosis Risk in Communities (ARIC) Study, 1987–1993. *Am J Epidemiol.* 1997; 146:483–494.
- Hodis HN, Mack WJ, LaBree L, Selzer RH, Liu CR, Liu CH, Azen SP. The role of carotid arterial intima-media thickness in predicting clinical coronary events. *Ann Intern Med.* 1998;128:262–269.
- O'Leary DH, Polak JF, Kronmal RA, Manolio TA, Burke GL, Wolfson SK Jr, for the Cardiovascular Health Study Collaborative Research Group. Carotid-artery intima and media thickness as a risk factor for myocardial infarction and stroke in older adults. *N Engl J Med.* 1999; 340:14–22.
- Salonen JT, Salonen R. Ultrasonographically assessed carotid morphology and the risk of coronary heart disease. *Arterioscler Thromb.* 1991;11:1245–1249.
- Simons PC, Algra A, Bots ML, Grobbee DE, van der Graaf Y. Common carotid intima-media thickness and arterial stiffness: indicators of cardiovascular risk in high-risk patients: the SMART Study (Second Manifestations of ARTERial disease). *Circulation.* 1999;100:951–957.
- Dijk J, van der Graaf Y, Bots ML, Grobbee DE, Algra A. Carotid intima-media thickness and the risk of new vascular events in patients with manifest atherosclerotic disease: the SMART study. *Eur Heart J.* 2006;27:1971–1978.
- Grobbee DE, Bots ML. Carotid artery intima-media thickness as an indicator of generalized atherosclerosis. *J Intern Med.* 1994;236: 567–573.
- Urbina EM, Srinivasan SR, Tang R, Bond MG, Kieleyka L, Berenson GS; Bogalusa Heart Study. Impact of multiple coronary risk factors on the intima-media thickness of different segments of carotid artery in healthy young adults (the Bogalusa Heart Study). *Am J Cardiol.* 2002; 90:953–958.
- Selvin E, Coresh J, Golden SH, Boland LL, Brancati FL, Steffes MW. Glycemic control, atherosclerosis, and risk factors for cardiovascular disease in individuals with diabetes: the Atherosclerosis Risk in Communities study. *Diabetes Care.* 2005;28:1965–1973.

30. Furberg CD, Adams HP Jr, Applegate WB, Byington RP, Espeland MA, Hartwell T, Hunninghake DB, Lefkowitz DS, Probstfield J, Riley WA; Asymptomatic Carotid Artery Progression Study (ACAPS) Research Group. Effect of lovastatin on early carotid atherosclerosis and cardiovascular events. *Circulation*. 1994;90:1679–1687.
31. Pitt B, Byington RP, Furberg CD, Hunninghake DB, Mancini GB, Miller ME, Riley W; PREVENT Investigators. Effect of amlodipine on the progression of atherosclerosis and the occurrence of clinical events. *Circulation*. 2000;102:1503–1510.
32. Salonen R, Nyssönen K, Porkkala E, Rummukainen J, Belder R, Park JS, Salonen JT. Kuopio Atherosclerosis Prevention Study (KAPS): a population-based primary preventive trial of the effect of LDL lowering on atherosclerotic progression in carotid and femoral arteries. *Circulation*. 1995;92:1758–1764.
33. Smilde TJ, van Wissen S, Wollersheim H, Trip MD, Kastelein JJ, Stalenhoef AF. Effect of aggressive versus conventional lipid lowering on atherosclerosis progression in familial hypercholesterolaemia (ASAP): a prospective, randomised, double-blind trial. *Lancet*. 2001;357:577–581.
34. Terpstra WF, May JF, Smit AJ, Graeff PA, Meyboom-de Jong B, Crijns HJ. Effects of amlodipine and lisinopril on intima-media thickness in previously untreated, elderly hypertensive patients (the ELVERA trial). *J Hypertens*. 2004;22:1309–1316.
35. Zanchetti A, Bond MG, Hennig M, Neiss A, Mancia G, Dal Palù C, Hansson L, Magnani B, Rahn KH, Reid JL, Rodicio J, Safar M, Eckes L, Rizzini P; European Lacidipine Study on Atherosclerosis Investigators. Calcium antagonist lacidipine slows down progression of asymptomatic carotid atherosclerosis: principal results of the European Lacidipine Study on Atherosclerosis (ELSA), a randomized, double-blind, long-term trial. *Circulation*. 2002;106:2422–2427.
36. Bots ML, Evans GW, Riley WA, Grobbee DE. Carotid intima-media thickness measurements in intervention studies: design options, progression rates, and sample size considerations: a point of view. *Stroke*. 2003;34:2985–2994.
37. Greenland P, Abrams J, Aurigemma GP, Bond MG, Clark LT, Criqui MH, Crouse JR 3rd, Friedman L, Fuster V, Herrington DM, Kuller LH, Ridker PM, Roberts WC, Stanford W, Stone N, Swan HJ, Taubert KA, Wexler L. Prevention Conference V: beyond secondary prevention: identifying the high-risk patient for primary prevention: noninvasive tests of atherosclerotic burden: Writing Group III. *Circulation*. 2000;101:E16–E22.
38. Riley WA, Freedman DS, Higgs NA, Barnes RW, Zinkgraf SA, Berenson GS. Decreased arterial elasticity associated with cardiovascular disease risk factors in the young: Bogalusa Heart Study. *Arteriosclerosis*. 1986;6:378–386.
39. Aggoun Y, Bonnet D, Sidi D, Girardet JP, Brucker E, Polak M, Safar ME, Levy BI. Arterial mechanical changes in children with familial hypercholesterolemia. *Arterioscler Thromb Vasc Biol*. 2000;20:2070–2075.
40. Järvisalo MJ, Jartti L, Nantö-Salonen K, Irjala K, Rönnemaa T, Hartiala JJ, Celermajer DS, Raitakari OT. Increased aortic intima-media thickness: a marker of preclinical atherosclerosis in high-risk children. *Circulation*. 2001;104:2943–2947.
41. Koeijvoets KC, Rodenburg J, Hutten BA, Wiegman A, Kastelein JJ, Sijbrands EJ. Low-density lipoprotein receptor genotype and response to pravastatin in children with familial hypercholesterolemia: substudy of an intima-media thickness trial. *Circulation*. 2005;112:3168–3173.
42. Tonstad S, Joakimsen O, Stensland-Bugge E, Leren TP, Ose L, Russell D, Bønaa KH. Risk factors related to carotid intima-media thickness and plaque in children with familial hypercholesterolemia and control subjects. *Arterioscler Thromb Vasc Biol*. 1996;16:984–991.
43. Wiegman A, de Groot E, Hutten BA, Rodenburg J, Gort J, Bakker HD, Sijbrands EJ, Kastelein JJ. Arterial intima-media thickness in children heterozygous for familial hypercholesterolaemia. *Lancet*. 2004;363:369–370.
44. Lande MB, Carson NL, Roy J, Meagher CC. Effects of childhood primary hypertension on carotid intima media thickness: a matched controlled study. *Hypertension*. 2006;48:40–44.
45. Sorof JM, Alexandrov AV, Cardwell G, Portman RJ. Carotid artery intimal-medial thickness and left ventricular hypertrophy in children with elevated blood pressure. *Pediatrics*. 2003;111:61–66.
46. Meyer AA, Kundt G, Steiner M, Schuff-Werner P, Kienast W. Impaired flow-mediated vasodilation, carotid artery intima-media thickening, and elevated endothelial plasma markers in obese children: the impact of cardiovascular risk factors. *Pediatrics*. 2006;117:1560–1567.
47. Woo KS, Chook P, Yu CW, Sung RY, Qiao M, Leung SS, Lam CW, Metreweli C, Celermajer DS. Overweight in children is associated with arterial endothelial dysfunction and intima-media thickening. *Int J Obes Relat Metab Disord*. 2004;28:852–857.
48. Singh TP, Groehn H, Kazmers A. Vascular function and carotid intimal-media thickness in children with insulin-dependent diabetes mellitus. *J Am Coll Cardiol*. 2003;41:661–665.
49. Iannuzzi A, Licenziati MR, Acampora C, Renis M, Agrusta M, Romano L, Valerio G, Panico S, Trevisan M. Carotid artery stiffness in obese children with the metabolic syndrome. *Am J Cardiol*. 2006;97:528–531.
50. Järvisalo MJ, Raitakari M, Toikka JO, Putto-Laurila A, Rontu R, Laine S, Lehtimäki T, Rönnemaa T, Viikari J, Raitakari OT. Endothelial dysfunction and increased arterial intima-media thickness in children with type 1 diabetes. *Circulation*. 2004;109:1750–1755.
51. Charakida M, Donald AE, Green H, Story C, Clapson M, Caslake M, Dunn DT, Halcox JP, Gibb DM, Klein NJ, Deanfield JE. Early structural and functional changes of the vasculature in HIV-infected children: impact of disease and antiretroviral therapy. *Circulation*. 2005;112:103–109.
52. Noto N, Okada T, Yamasuge M, Taniguchi K, Karasawa K, Ayusawa M, Sumitomo N, Harada K. Noninvasive assessment of the early progression of atherosclerosis in adolescents with Kawasaki disease and coronary artery lesions. *Pediatrics*. 2001;107:1095–1099.
53. Wiegman A, Hutten BA, de Groot E, Rodenburg J, Bakker HD, Büller HR, Sijbrands EJ, Kastelein JJ. Efficacy and safety of statin therapy in children with familial hypercholesterolemia: a randomized controlled trial. *JAMA*. 2004;292:331–337.
54. Woo KS, Chook P, Yu CW, Sung RY, Qiao M, Leung SS, Lam CW, Metreweli C, Celermajer DS. Effects of diet and exercise on obesity-related vascular dysfunction in children. *Circulation*. 2004;109:1981–1986.
55. Davis PH, Dawson JD, Riley WA, Lauer RM. Carotid intimal-medial thickness is related to cardiovascular risk factors measured from childhood through middle age: the Muscatine Study. *Circulation*. 2001;104:2815–2819.
56. Li S, Chen W, Srinivasan SR, Bond MG, Tang R, Urbina EM, Berenson GS. Childhood cardiovascular risk factors and carotid vascular changes in adulthood: the Bogalusa Heart Study [published correction appears in *JAMA*. 2003;290:2943]. *JAMA*. 2003;290:2271–2276.
57. Raitakari OT, Juonala M, Kähönen M, Taittonen T, Mäkitörkko N, Järvisalo MJ, Uhari M, Jokinen E, Rönnemaa T, Akerblom HK, Viikari JS. Cardiovascular risk factors in childhood and carotid artery intima-media thickness in adulthood: the Cardiovascular Risk in Young Finns Study. *JAMA*. 2003;290:2277–2283.
58. Oren A, Vos L, Uiterwaal C, Grobbee DE, Bots ML. Cardiovascular risk factors and increased carotid intima-media thickness in healthy young adults: the Atherosclerosis Risk in Young Adults (ARYA) Study. *Arch Intern Med*. 2003;163:1787–1792.
59. Gaeta G, De Michele M, Cuomo S, Guarini P, Foglia MC, Bond MG, Trevisan M. Arterial abnormalities in the offspring of patients with premature myocardial infarction. *N Engl J Med*. 2000;343:840–846.
60. Wang TJ, Nam BH, D'Agostino RB, Wolf PA, Lloyd-Jones DM, MacRae CA, Wilson PW, Polak JF, O'Donnell CJ. Carotid intima-media thickness is associated with premature parental coronary heart disease: the Framingham Heart Study [published correction appears in *Circulation*. 2007;115:e324]. *Circulation*. 2003;108:572–576.
61. Mitsnefes MM, Kimball TR, Witt SA, Glascock BJ, Khoury PR, Daniels SR. Abnormal carotid artery structure and function in children and adolescents with successful renal transplantation. *Circulation*. 2004;110:97–101.
62. Lopez LR, Salazar-Paramo M, Palafox-Sanchez C, Hurley BL, Matsuura E, Garcia-De La Torre I. Oxidized low-density lipoprotein and beta2-glycoprotein I in patients with systemic lupus erythematosus and increased carotid intima-media thickness: implications in autoimmune-mediated atherosclerosis. *Lupus*. 2006;15:80–86.
63. Vriend JW, de Groot E, de Waal TT, Zijta FM, Kastelein JJ, Mulder BJ. Increased carotid and femoral intima-media thickness in patients after repair of aortic coarctation: influence of early repair. *Am Heart J*. 2006;151:242–247.
64. Howard G, Sharrett AR, Heiss G, Evans GW, Chambless LE, Riley WA, Burke GL; ARIC Investigators. Carotid artery intimal-medial thickness distribution in general populations as evaluated by B-mode ultrasound. *Stroke*. 1993;24:1297–1304.

65. Stein JH, Douglas PS, Srinivasan SR, Bond MG, Tang R, Li S, Chen W, Berenson GS. Distribution and cross-sectional age-related increases of carotid artery intima-media thickness in young adults: the Bogalusa Heart Study [published correction appears in *Stroke*. 2005;36:414]. *Stroke*. 2004;35:2782–2787.
66. Sass C, Herbeth B, Chapet O, Siest G, Visvikis S, Zannad F. Intima-media thickness and diameter of carotid and femoral arteries in children, adolescents and adults from the Stanislas cohort: effect of age, sex, anthropometry and blood pressure. *J Hypertens*. 1998;16:1593–1602.
67. Ishizu T, Ishimitsu T, Yanagi H, Seo Y, Obara K, Moriyama N, Watanabe S, Yamaguchi I. Effect of age on carotid arterial intima-media thickness in childhood. *Heart Vessels*. 2004;19:189–195.
68. Jourdan C, Wühl E, Litwin M, Fahr K, Trelewicz J, Jobs K, Schenk JP, Grenda R, Mehls O, Tröger J, Schaefer F. Normative values for intima-media thickness and distensibility of large arteries in healthy adolescents. *J Hypertens*. 2005;23:1707–1715.
69. Bots ML, Hofman A, Grobbee DE. Increased common carotid intima-media thickness: adaptive response or a reflection of atherosclerosis? Findings from the Rotterdam Study. *Stroke*. 1997;28:2442–2447.
70. Arnaud C, Burger F, Steffens S, Veillard N, Nguyen T, Trono D, Mach F. Statins reduce interleukin-6-induced C-reactive protein in human hepatocytes: new evidence for direct antiinflammatory effects of statins. *Arterioscler Thromb Vasc Biol*. 2005;25:1231–1236.
71. Oren A, Vos LE, Uiterwaal CS, Gorissen WH, Grobbee DE, Bots ML. Change in body mass index from adolescence to young adulthood and increased carotid intima-media thickness at 28 years of age: the Atherosclerosis Risk in Young Adults study. *Int J Obes Relat Metab Disord*. 2003;27:1383–1390.
72. Freedman DS, Dietz WH, Tang R, Mensah GA, Bond MG, Urbina EM, Srinivasan S, Berenson GS. The relation of obesity throughout life to carotid intima-media thickness in adulthood: the Bogalusa Heart Study. *Int J Obes Relat Metab Disord*. 2004;28:159–166.
73. Koklu E, Kurtoglu S, Akcakus M, Yikilmaz A, Coskun A, Gunes T. Intima-media thickness of the abdominal aorta of neonate with different gestational ages. *J Clin Ultrasound*. 2007;35:491–497.
74. Skilton MR, Evans N, Griffiths KA, Harmer JA, Celermajer DS. Aortic wall thickness in newborns with intrauterine growth restriction. *Lancet*. 2005;365:1484–1486.
75. Gunes T, Koklu E, Yikilmaz A, Ozturk MA, Akcakus M, Kurtoglu S, Coskun A, Koklu S. Influence of maternal smoking on neonatal aortic intima-media thickness, serum IGF-I and IGFBP-3 levels. *Eur J Pediatr*. 2007;166:1039–1044.
76. Volanen I, Järvisalo MJ, Vainionpää R, Arffman M, Kallio K, Anglé S, Rönnemaa T, Viikari J, Marniemi J, Raitakari OT, Simell O. Increased aortic intima-media thickness in 11-year-old healthy children with persistent *Chlamydia pneumoniae* seropositivity. *Arterioscler Thromb Vasc Biol*. 2006;26:649–655.
77. Volanen I, Kallio K, Saarinen M, Järvisalo MJ, Vainionpää R, Rönnemaa T, Viikari J, Marniemi J, Simell O, Raitakari OT. Arterial intima-media thickness in 13-year-old adolescents and previous antichlamydial antimicrobial use: a retrospective follow-up study. *Pediatrics*. 2008;122:e675–e681.
78. Dawson JD, Sonka M, Blecha MB, Lin W, Davis PH. Risk factors associated with aortic and carotid intima-media thickness in adolescents and young adults: the Muscatine Offspring Study. *J Am Coll Cardiol*. 2009;53:2273–2279.
79. Roman MJ, Saba PS, Pini R, Spitzer M, Pickering TG, Rosen S, Alderman MH, Devereux RB. Parallel cardiac and vascular adaptation in hypertension. *Circulation*. 1992;86:1909–1918.
80. Liang YL, Teede H, Kotsopoulos D, Shiel L, Cameron JD, Dart AM, McGrath BP. Non-invasive measurements of arterial structure and function: repeatability, interrelationships and trial sample size. *Clin Sci (Lond)*. 1998;95:669–679.
81. Wendelhag I, Wiklund O, Wikstrand J. Arterial wall thickness in familial hypercholesterolemia: ultrasound measurement of intima-media thickness in the common carotid artery. *Arterioscler Thromb*. 1992;12:70–77.
82. Wendelhag I, Wiklund O, Wikstrand J. Intima-media thickness after cholesterol lowering in familial hypercholesterolemia: a three-year ultrasound study of common carotid and femoral arteries. *Atherosclerosis*. 1995;117:225–236.
83. Roman MJ, Pickering TG, Schwartz JE, Pini R, Devereux RB. Association of carotid atherosclerosis and left ventricular hypertrophy. *J Am Coll Cardiol*. 1995;25:83–90.
84. Cavallini MC, Roman MJ, Blank SG, Pini R, Pickering TG, Devereux RB. Association of the auscultatory gap with vascular disease in hypertensive patients. *Ann Intern Med*. 1996;124:877–883.
85. Salomaa V, Riley W, Kark JD, Nardo C, Folsom AR. Non-insulin-dependent diabetes mellitus and fasting glucose and insulin concentrations are associated with arterial stiffness indexes: the ARIC Study: Atherosclerosis Risk in Communities Study. *Circulation*. 1995;91:1432–1443.
86. Desvarieux M, Demmer RT, Rundek T, Boden-Albala B, Jacobs DR Jr, Sacco RL, Papapanou PN. Periodontal microbiota and carotid intima-media thickness: the Oral Infections and Vascular Disease Epidemiology Study (INVEST). *Circulation*. 2005;111:576–582.
87. Espeland MA, Craven TE, Riley WA, Corson J, Romont A, Furberg CD; Asymptomatic Carotid Artery Progression Study Research Group. Reliability of longitudinal ultrasonographic measurements of carotid intimal-medial thicknesses. *Stroke*. 1996;27:480–485.
88. Riley WA, Craven T, Romont A, Furberg CD; ACAPS Research Group. Assessment of temporal bias in longitudinal measurements of carotid intimal-medial thickness in the Asymptomatic Carotid Artery Progression Study (ACAPS). *Ultrasound Med Biol*. 1996;22:405–411.
89. The ARIC Investigators. The Atherosclerosis Risk in Communities (ARIC) Study: design and objectives. *Am J Epidemiol*. 1989;129:687–702.
90. Crouse JR 3rd, Craven TE, Hagaman AP, Bond MG. Association of coronary disease with segment-specific intimal-medial thickening of the extracranial carotid artery. *Circulation*. 1995;92:1141–1147.
91. Mercuri M, Tang R, Phillips RM, Bond MG. Ultrasound protocol and quality control procedures in the European Lacidipine Study on Atherosclerosis (ELSA). *Blood Press Suppl*. 1996;4:20–23.
92. Tang R, Hennig M, Thomasson B, Scherz R, Ravinetto R, Catalini R, Rubba P, Zanchetti A, Bond MG. Baseline reproducibility of B-mode ultrasonic measurement of carotid artery intima-media thickness: the European Lacidipine Study on Atherosclerosis (ELSA). *J Hypertens*. 2000;18:197–201.
93. Tang R, Hennig M, Bond MG, Hollweck R, Mancina G, Zanchetti A; ELSA Investigators. Quality control of B-mode ultrasonic measurement of carotid artery intima-media thickness: the European Lacidipine Study on Atherosclerosis. *J Hypertens*. 2005;23:1047–1054.
94. Montauban van Swijndregt AD, The SH, Gussenhoven EJ, Lancée CT, Rijsterborgh H, de Groot E, van der Steen AF, Bom N, Ackerstaff RG. An in vitro evaluation of the line pattern of the near and far walls of carotid arteries using B-mode ultrasound. *Ultrasound Med Biol*. 1996;22:1007–1015.
95. Espeland MA, Tang R, Terry JG, Davis DH, Mercuri M, Crouse JR 3rd. Associations of risk factors with segment-specific intimal-medial thickness of the extracranial carotid artery. *Stroke*. 1999;30:1047–1055.
96. Selzer RH, Mack WJ, Lee PL, Kwong-Fu H, Hodis HN. Improved common carotid elasticity and intima-media thickness measurements from computer analysis of sequential ultrasound frames. *Atherosclerosis*. 2001;154:185–193.
97. Devereux RB, Waeber B, Roman MJ. Conclusions on the measurement of arterial wall thickness: anatomic, physiologic and methodologic considerations. *J Hypertens Suppl*. 1992;10:S119–S121.
98. Kanters SD, Algra A, Banga JD. Carotid intima-media thickness in hyperlipidemic type I and type II diabetic patients. *Diabetes Care*. 1997;20:276–280.
99. Baldassarre D, Veglia F, Gobbi C, Gallus G, Ventura A, Crepaldi G, Fiscaro M, Rimondi S, Ricci G, Mancini M, Bong MG, Collatina S, Sirtori CR. Intima-media thickness after pravastatin stabilizes also in patients with moderate to no reduction in LDL-cholesterol levels: the carotid atherosclerosis Italian ultrasound study. *Atherosclerosis*. 2000;151:575–583.
100. Schmidt C, Wendelhag I. How can the variability in ultrasound measurement of intima-media thickness be reduced? Studies of interobserver variability in carotid and femoral arteries. *Clin Physiol*. 1999;19:45–55.
101. Montauban van Swijndregt AD, De Lange EE, De Groot E, Ackerstaff RG. An in vivo evaluation of the reproducibility of intima-media thickness measurements of the carotid artery segments using B-mode ultrasound. *Ultrasound Med Biol*. 1999;25:323–330.
102. Stensland-Bugge E, Bønaa KH, Joakimsen O. Reproducibility of ultrasonographically determined intima-media thickness is dependent on arterial wall thickness: the Tromsø study. *Stroke*. 1997;28:1972–1980.
103. Dwyer JH, Sun P, Kwong-Fu H, Dwyer K, Selzer RH. Automated intima-media thickness: the Los Angeles Atherosclerosis Study. *Ultrasound Med Biol*. 1998;24:981–987.

104. Secil M, Altay C, Gülcü A, Cece H, Göktaş AY, Dicle O. Automated measurement of intima-media thickness of carotid arteries in ultrasonography by computer software. *Diagn Interv Radiol*. 2005;11:105–108.
105. Wendelhag I, Liang Q, Gustavsson T, Wikstrand J. A new automated computerized analyzing system simplifies readings and reduces the variability in ultrasound measurement of intima-media thickness. *Stroke*. 1997;28:2195–2200.
106. Anderson HC. Calcific diseases: a concept. *Arch Path Lab Med*. 1983;107:341–348.
107. Epstein FH, Simpson R, Boas EP. The epidemiology of atherosclerosis among a random sample of clothing workers of different ethnic origins in New York City, II: associations between manifest atherosclerosis, serum lipid levels, blood pressure, overweight, and some other variables. *J Chronic Dis*. 1957;5:329–341.
108. Margolis JR, Chen JT, Kong Y, Peter RH, Behar VS, Kisslo JA. The diagnostic and prognostic significance of coronary artery calcification: a report of 800 cases. *Radiology*. 1980;137:609–616.
109. Wang L, Jerosch-Herold M, Jacobs DR Jr, Shahar E, Detrano R, Folsom AR; MESA Study Investigators. Coronary artery calcification and myocardial perfusion in asymptomatic adults: the MESA (Multi-Ethnic Study of Atherosclerosis). *J Am Coll Cardiol*. 2006;48:1018–1026.
110. Janowitz WR, Agatston AS, Kaplan G, Viamonte M Jr. Differences in prevalence and extent of coronary artery calcium detected by ultrafast computed tomography in asymptomatic men and women. *Am J Cardiol*. 1993;72:247–254.
111. Dabelea D, Kinney G, Snell-Bergeon JK, Hokanson JE, Eckel RH, Ehrlich J, Garg S, Hamman RF, Rewers M. Effect of type 1 diabetes on the gender difference in coronary artery calcification: a role for insulin resistance? The Coronary Artery Calcification in Type 1 Diabetes (CACTI) Study [published correction appears in *Diabetes*. 2004;53:2177]. *Diabetes*. 2003;52:2833–2839.
112. Sakuma H, Takeda K, Hirano T, Okuda Y, Matsumura K, Yamaguchi N, Nakano T, Takano M. Plain chest radiograph with computed tomography: improved sensitivity for the detection of coronary artery calcification. *Am J Roentgenol*. 1988;151:27–30.
113. Deleted in proof.
114. Hamby RI, Tabrah F, Wisoff BG, Hartstein ML. Coronary artery calcification: clinical implications and angiographic correlates. *Am Heart J*. 1974;87:565–570.
115. Wong ND, Kouwabunpat D, Vo AN, Detrano RC, Eisenberg H, Goel M, Tobis JM. Coronary calcium and atherosclerosis by ultrafast computed tomography in asymptomatic men and women: relation to age and risk factors. *Am Heart J*. 1994;127:422–430.
116. Wong ND, Vo A, Abrahamson D, Tobis JM, Eisenberg H, Detrano RC. Detection of coronary artery calcium by ultrafast computed tomography and its relation to clinical evidence of coronary artery disease. *Am J Cardiol*. 1994;73:223–227.
117. Goel M, Wong ND, Eisenberg H, Hagar J, Kelly D, Tobis JM. Risk factor correlates of coronary calcium as evaluated by ultrafast computed tomography. *Am J Cardiol*. 1992;70:977–980.
118. Loecker TH, Schwartz RS, Cotta CW, Hickman JR Jr. Fluoroscopic coronary artery calcification and associated coronary disease in asymptomatic young men. *J Am Coll Cardiol*. 1992;19:1167–1172.
119. Michos ED, Nasir K, Braunstein JB, Rumberger JA, Budoff MJ, Post WS, Blumenthal RS. Framingham risk equation underestimates subclinical atherosclerosis risk in asymptomatic women. *Atherosclerosis*. 2006;184:201–216.
120. Gidding SS, Bookstein LC, Chomka EV. Usefulness of electron beam tomography in adolescents and young adults with heterozygous familial hypercholesterolemia. *Circulation*. 1998;98:2580–2583.
121. Frey EE, Matherne GP, Mahoney LT, Sato Y, Stanford W, Smith WL. Coronary artery aneurysms due to Kawasaki disease: diagnosis with ultrafast CT. *Radiology*. 1988;167:725–726.
122. Dadlani GH, Gingell RL, Orié JD, Roland JM, Najdzionek J, Lipsitz SR, Pieroni DR, Lipshultz SE. Coronary artery calcifications in the long-term follow-up of Kawasaki disease. *Am Heart J*. 2005;150:1016.
123. Kaichi S, Tsuda E, Fujita H, Kurosaki K, Tanaka R, Naito H, Echigo S. Acute coronary artery dilatation due to Kawasaki disease and subsequent late calcification as detected by electron beam computed tomography. *Pediatr Cardiol*. 2008;29:568–573.
124. Goodman WG, Goldin J, Kuizon BD, Yoon C, Gales B, Sider D, Wang Y, Chung J, Emerick A, Greaser L, Elashoff RM, Salusky IB. Coronary-artery calcification in young adults with end-stage renal disease who are undergoing dialysis. *N Engl J Med*. 2000;342:1478–1483.
125. Sheth RD, Perez MD, Goldstein SL. Cardiovascular calcifications in pediatric patients receiving maintenance dialysis. *Pediatr Nephrol*. 2003;18:810–813.
126. Ishitani MB, Milliner DS, Kim DY, Bohorquez HE, Heimbach JK, Sheedy PF 2nd, Morgenstern BZ, Gloor JM, Murphy JG, McBane RD, Bielak LF, Peyser PA, Stegall MD. Early subclinical coronary artery calcification in young adults who were pediatric kidney transplant recipients. *Am J Transplant*. 2005;5:1689–1693.
127. Starkman HS, Cable G, Hala V, Hecht H, Donnelly CM. Delineation of prevalence and risk factors for early coronary artery disease by electron beam computed tomography in young adults with type 1 diabetes. *Diabetes Care*. 2003;26:433–436.
128. Bae KT, Hong C, Takahashi N, Gutierrez F, Sharkey AM, Hirsch R, Canter CE. Multi-detector row computed tomographic angiography in pediatric heart transplant recipients: initial observations. *Transplantation*. 2004;77:599–602.
129. Agatston AS, Janowitz WR, Hildner FJ, Zusmer NR, Viamonte M Jr, Detrano R. Quantification of coronary artery calcium using ultrafast computed tomography. *J Am Coll Cardiol*. 1990;15:827–832.
130. Callister TQ, Raggi P, Coolil B, Lippolis NJ, Russo DJ. Effect of HMG-CoA reductase inhibitors on coronary artery disease as assessed by electron-beam computed tomography. *N Engl J Med*. 1998;339:1972–1978.
131. Moselewski F, O'Donnell CJ, Achenbach S, Ferencik M, Massaro J, Nguyen A, Cury RC, Abbara S, Jang IK, Brady TJ, Hoffman U. Calcium concentration of individual coronary calcified plaques as measured by a multidetector row computed tomography. *Circulation*. 2005;111:3236–3241.
132. Expert Panel on Detection, Evaluation, and Treatment of High Blood Cholesterol in Adults. Executive summary of the Third Report of the National Cholesterol Education Program (NCEP) Expert Panel on Detection, Evaluation, and Treatment of High Blood Cholesterol in Adults (Adult Treatment Panel III). *JAMA*. 2001;285:2486–2497.
133. Ridker PM, Buring JE, Rifai N, Cook NR. Development and validation of improved algorithms for the assessment of global cardiovascular risk in women: the Reynolds Risk Score [published correction appears in *JAMA*. 2007;297:1433]. *JAMA*. 2007;297:611–619.
134. McMahan CA, McGill HC, Gidding SS, Malcom GT, Newman WP, Tracy RE, Strong JP; Pathobiological Determinants of Atherosclerosis in Youth (PDAY) Research Group. PDAY risk score predicts advanced coronary artery atherosclerosis in middle-aged persons as well as youth. *Atherosclerosis*. 2007;190:370–377.
135. Gidding SS, McMahan CA, McGill HC, Colangelo LA, Schreiner PJ, Williams OD, Liu K. Prediction of coronary artery calcium in young adults using the Pathobiological Determinants of Atherosclerosis in Youth (PDAY) risk score: the CARDIA study [published correction appears in *Arch Intern Med*. 2007;167:373]. *Arch Intern Med*. 2006;166:2341–2347.
136. Kavey RE, Allada V, Daniels SR, Hayman LL, McCrindle BW, Newburger JW, Parekh RS, Steinberger J. Cardiovascular risk reduction in high-risk pediatric patients: a scientific statement from the American Heart Association Expert Panel on Population and Prevention Science; the Councils on Cardiovascular Disease in the Young, Epidemiology and Prevention, Nutrition, Physical Activity and Metabolism, High Blood Pressure Research, Cardiovascular Nursing, and the Kidney in Heart Disease; and the Interdisciplinary Working Group on Quality of Care and Outcomes Research. *Circulation*. 2006;114:2710–2738.
137. O'Rourke MF, Staessen JA, Vlachopoulos C, Duprez D, Plante GE. Clinical applications of arterial stiffness; definitions and reference values. *Am J Hypertens*. 2002;15:426–444.
138. Laurent S, Hayoz D, Trazzi S, Boutouyrie P, Waeber B, Omboni S, Brunner HR, Mancia G, Safar M. Isobaric compliance of the radial artery is increased in patients with essential hypertension. *J Hypertens*. 1993;11:89–98.
139. Mangoni AA, Mircoli L, Giannattasio C, Ferrari AU, Mancia G. Heart rate-dependence of arterial distensibility in vivo. *J Hypertens*. 1996;14:897–901.
140. Safar ME, London BM. The arterial system in human hypertension. In: Swales JD, ed. *Textbook of Hypertension*. London, United Kingdom: Blackwell Scientific; 1994.
141. Bank AJ, Kaiser DR, Rajala S, Cheng A. In vivo human brachial artery elastic mechanics: effects of smooth muscle relaxation. *Circulation*. 1999;100:41–47.
142. Bank AJ, Wang H, Holte JE, Mullen K, Shammam R, Kubo SH. Contribution of collagen, elastin, and smooth muscle to in vivo human

- brachial artery wall stress and elastic modulus. *Circulation*. 1996;94:3263–3270.
143. Franklin SS, Larson MG, Khan SA, Wong ND, Leip EP, Kannel WB, Levy D. Does the relation of blood pressure to coronary heart disease risk change with aging? The Framingham Heart Study. *Circulation*. 2001;103:1245–1249.
 144. Kannel WB, Gordon T, Schwartz MJ. Systolic versus diastolic blood pressure and risk of coronary heart disease: the Framingham study. *Am J Cardiol*. 1971;27:335–346.
 145. Nielsen BL, Nielsen JS, Roin J, Fabricius J. Carotid-femoral pulse wave velocity. *J Am Geriatr Soc*. 1968;16:658–665.
 146. Antikainen R, Jousilahti P, Tuomilehto J. Systolic blood pressure, isolated systolic hypertension and risk of coronary heart disease, strokes, cardiovascular disease and all-cause mortality in the middle-aged population. *J Hypertens*. 1998;16:577–583.
 147. Alli C, Avanzini F, Bettelli G, Colombo F, Torri V, Tognoni G. The long-term prognostic significance of repeated blood pressure measurements in the elderly: SPAA (Studio sulla Pressione Arteriosa nell'Anziano) 10-year follow-up. *Arch Intern Med*. 1999;159:1205–1212.
 148. Blacher J, Asmar R, Djane S, London GM, Safar ME. Aortic pulse wave velocity as a marker of cardiovascular risk in hypertensive patients. *Hypertension*. 1999;33:1111–1117.
 149. López-Beltrán EA, Blackshear PL, Finkelstein SM, Cohn JN. Non-invasive studies of peripheral vascular compliance using a non-occluding photoplethysmographic method. *Med Biol Eng Comput*. 1998;36:748–753.
 150. Giannattasio C, Mangoni AA, Failla M, Stella ML, Carugo S, Bombelli M, Sega R, Mancia G. Combined effects of hypertension and hypercholesterolemia on radial artery function. *Hypertension*. 1997;29:583–586.
 151. Hopkins KD, Lehmann ED, Jones RL, Turay RC, Gosling RG. A family history of NIDDM is associated with decreased aortic distensibility in normal healthy young adult subjects. *Diabetes Care*. 1996;19:501–503.
 152. Urbina EM, Srinivasan SR, Kietlyka RL, Tang R, Bond MG, Chen W, Berenson GS. Correlates of carotid artery stiffness in young adults: the Bogalusa Heart Study. *Atherosclerosis*. 2004;176:157–164.
 153. Liao D, Arnett DK, Tyroler HA, Riley WA, Chambless LE, Szklo M, Heiss G. Arterial stiffness and the development of hypertension: the ARIC study. *Hypertension*. 1999;34:201–206.
 154. Cruickshank K, Riste L, Anderson SG, Wright JS, Dunn G, Gosling RG. Aortic pulse-wave velocity and its relationship to mortality in diabetes and glucose intolerance: an integrated index of vascular function? *Circulation*. 2002;106:2085–2090.
 155. Laurent S, Boutouyrie P, Asmar R, Gautier I, Laloux B, Guize L, Ducimetiere P, Benetos A. Aortic stiffness is an independent predictor of all-cause and cardiovascular mortality in hypertensive patients. *Hypertension*. 2001;37:1236–1241.
 156. Giannattasio C, Failla M, Grappiolo A, Calchera I, Grieco N, Carugo S, Bigoni M, Randelli P, Peretti G, Mancia G. Effects of physical training of the dominant arm on ipsilateral radial artery distensibility and structure. *J Hypertens*. 2001;19:71–77.
 157. Urbina EM, Brinton TJ, Elkasabany A, Berenson GS. Brachial artery distensibility and relation to cardiovascular risk factors in healthy young adults (the Bogalusa Heart Study). *Am J Cardiol*. 2002;89:946–951.
 158. Urbina EM, Kietlyka L, Tsai J, Srinivasan SR, Berenson GS. Impact of multiple cardiovascular risk factors on brachial artery distensibility in young adults: the Bogalusa Heart Study. *Am J Hypertens*. 2005;18:767–771.
 159. Cohn JN. Vascular wall function as a risk marker for cardiovascular disease. *J Hypertens Suppl*. 1999;17:S41–S44.
 160. van Popele NM, Grobbee DE, Bots ML, Asmar R, Topouchian J, Reneman RS, Hoeks AP, van der Kuip DA, Hofman A, Witteman JC. Association between arterial stiffness and atherosclerosis: the Rotterdam Study. *Stroke*. 2001;32:454–460.
 161. Lehmann ED, Gosling RG, Sönksen PH. Arterial wall compliance in diabetes. *Diabet Med*. 1992;9:114–119.
 162. Nichols WW, O'Rourke MF, eds. *McDonald's Blood Flow in Arteries: Theoretical, Experimental and Clinical Principles*. 3rd ed. London, United Kingdom: Edward Arnold; 1990.
 163. London GM, Marchais SJ, Safar ME, Genest AF, Guerin AP, Metivier F, Chedid K, London AM. Aortic and large artery compliance in end-stage renal failure. *Kidney Int*. 1990;37:137–142.
 164. Lehmann ED, Watts GF, Gosling RG. Aortic distensibility and hypercholesterolaemia. *Lancet*. 1992;340:1171–1172.
 165. Avolio AP, Chen SG, Wang RP, Zhang CL, Li MF, O'Rourke MF. Effects of aging on changing arterial compliance and left ventricular load in a northern Chinese urban community. *Circulation*. 1983;68:50–58.
 166. Vaitkevicius PV, Fleg JL, Engel JH, O'Connor FC, Wright JG, Lakatta LE, Yin FC, Lakatta EG. Effects of age and aerobic capacity on arterial stiffness in healthy adults. *Circulation*. 1993;88:1456–1462.
 167. Haller MJ, Samyn M, Nichols WW, Brusko T, Wasserfall C, Schwartz RF, Atkinson M, Shuster JJ, Pierce GL, Silverstein JH. Radial artery tonometry demonstrates arterial stiffness in children with type 1 diabetes. *Diabetes Care*. 2004;27:2911–2917.
 168. Brooks BA, Molyneux LM, Yue DK. Augmentation of central arterial pressure in type 2 diabetes. *Diabet Med*. 2001;18:374–380.
 169. Leeson CP, Whincup PH, Cook DG, Mullen MJ, Donald AE, Seymour CA, Deanfield JE. Cholesterol and arterial distensibility in the first decade of life: a population-based study. *Circulation*. 2000;101:1533–1538.
 170. Iannuzzi A, Licenziati MR, Acampora C, Salvatore V, Auriemma L, Romano ML, Panico S, Rubba P, Trevisan M. Increased carotid intima-media thickness and stiffness in obese children. *Diabetes Care*. 2004;27:2506–2508.
 171. Aggoun Y, Bonnet D, Sidi D, Girardet JP, Brucker E, Polak M, Safar ME, Levy BI. Arterial mechanical changes in children with familial hypercholesterolemia. *Arterioscler Thromb Vasc Biol*. 2000;20:2070–2075.
 172. Singhal A, Farooqi IS, Cole TJ, O'Rahilly S, Fewtrell M, Kattenhorn M, Lucas A, Deanfield J. Influence of leptin on arterial distensibility: a novel link between obesity and cardiovascular disease? *Circulation*. 2002;106:1919–1924.
 173. Whincup PH, Gilg JA, Donald AE, Katterhorn M, Oliver C, Cook DG, Deanfield JE. Arterial distensibility in adolescents: the influence of adiposity, the metabolic syndrome, and classic risk factors. *Circulation*. 2005;112:1789–1797.
 174. Litwin M, Trelewicz J, Wawer Z, Antoniewicz J, Wierzbicka A, Rajszyz P, Grenda R. Intima-media thickness and arterial elasticity in hypertensive children: controlled study. *Pediatr Nephrol*. 2004;19:767–774.
 175. Urbina EM, Bean JA, Daniels SR, D'Alessio D, Dolan LM. Overweight and hyperinsulinemia provide individual contributions to compromises in brachial artery distensibility in healthy adolescents and young adults: brachial distensibility in children. *J Am Soc Hypertens*. 2007;1:200–207.
 176. Parikh A, Sochett EB, McCrindle BW, Dipchand A, Daneman A, Daneman D. Carotid artery distensibility and cardiac function in adolescents with type 1 diabetes. *J Pediatr*. 2000;137:465–469.
 177. Stella A, Gessaroli M, Cifiello BI, Salardi S, Reggiani A, Cacciari E, D'Addato M. Elastic modulus in young diabetic patients (ultrasound measurements of pulse wave velocity). *Angiology*. 1984;35:729–734.
 178. Woolam GL, Schnur PL, Vallbona C, Hoff HE. The pulse wave velocity as an early indicator of atherosclerosis in diabetic subjects. *Circulation*. 1962;25:533–539.
 179. Tedesco MA, Di Salvo G, Ratti G, Natale F, Calabrese E, Grassia C, Iacono A, Lama G. Arterial distensibility and ambulatory blood pressure monitoring in young patients with neurofibromatosis type 1. *Am J Hypertens*. 2001;14(part 1):559–566.
 180. Tedesco MA, Ratti G, Di Salvo G, Martiniello AR, Limongelli G, Grieco M, Calabrese E, Grassia C, Iacono A, Lama G. Noninvasive evaluation of arterial abnormalities in young patients with neurofibromatosis type 1. *Angiology*. 2000;51:733–741.
 181. Kwok KL, Ng DK, Cheung YF. BP and arterial distensibility in children with primary snoring. *Chest*. 2003;123:1561–1566.
 182. Cheung YF, Yung TC, Tam SC, Ho MH, Chau AK. Novel and traditional cardiovascular risk factors in children after Kawasaki disease: implications for premature atherosclerosis. *J Am Coll Cardiol*. 2004;43:120–124.
 183. Cheung YF, Brogan PA, Pilla CB, Dillon MJ, Redington AN. Arterial distensibility in children and teenagers: normal evolution and the effect of childhood vasculitis. *Arch Dis Child*. 2002;87:348–351.
 184. de Divitiis M, Pilla C, Kattenhorn M, Donald A, Zadinello M, Wallace S, Redington A, Deanfield J. Ambulatory blood pressure, left ventricular mass, and conduit artery function late after successful repair of coarctation of the aorta. *J Am Coll Cardiol*. 2003;41:2259–2265.
 185. Roegel JC, Heinrich E, De Jong W, Stephan D, Charpentier A, Eisenmann B, Imbs JL. Vascular and neuroendocrine components in altered blood pressure regulation after surgical repair of coarctation of the aorta. *J Hum Hypertens*. 1998;12:517–525.

186. Ou P, Celermajer DS, Raisky O, Jolivet O, Buyens F, Herment A, Sidi D, Bonnet D, Mousseaux E. Angular (Gothic) aortic arch leads to enhanced systolic wave reflection, central aortic stiffness, and increased left ventricular mass late after aortic coarctation repair: evaluation with magnetic resonance flow mapping. *J Thorac Cardiovasc Surg.* 2008;135:62–68.
187. Avolio AP, Deng FQ, Li WQ, Luo YF, Huang ZD, Xing LF, O'Rourke MF. Effects of aging on arterial distensibility in populations with high and low prevalence of hypertension: comparison between urban and rural communities in China. *Circulation.* 1985;71:202–210.
188. Okada M, Yakata M. Normal ranges of pulse wave velocity and the changes with age [in Japanese]. *Rinsho Byori.* 1989;37:215–218.
189. Eliakim M, Sapoznikov D, Weinman J. Pulse wave velocity in healthy subjects and in patients with various disease states. *Am Heart J.* 1971;82:448–457.
190. Ahimastos AA, Formosa M, Dart AM, Kingwell BA. Gender differences in large artery stiffness pre- and post puberty. *J Clin Endocrinol Metab.* 2003;88:5375–5380.
191. Hsieh KS, Chen PL, Fu SE. A simple, noninvasive method to investigate vascular characteristics in children. *Angiology.* 1996;47:361–367.
192. Collins RT, Somes GW, Alpert BS. Differences in arterial compliance among normotensive adolescent groups: Collins arterial compliance in adolescents. *Pediatr Cardiol.* 2008;29:929–934.
193. Niboshi A, Hamaoka K, Sakata K, Inoue F. Characteristics of brachial-ankle pulse wave velocity in Japanese children. *Eur J Pediatr.* 2006;165:625–629.
194. Im JA, Lee JW, Shim JY, Lee HR, Lee DC. Association between brachial-ankle pulse wave velocity and cardiovascular risk factors in healthy adolescents. *J Pediatr.* 2007;150:247–251.
195. Kis E, Csepke O, Horváth Z, Katona G, Fekete BC, Hrapka E, Szabó A, Szabó AJ, Fekete A, Reusz GS. Pulse wave velocity in end-stage renal disease: influence of age and body dimensions. *Pediatr Res.* 2008;63:95–98.
196. Li S, Chen W, Srinivasan SR, Berenson GS. Childhood blood pressure as a predictor of arterial stiffness in young adults: the Bogalusa Heart Study. *Hypertension.* 2004;43:541–546.
197. Oliver JJ, Webb DJ. Noninvasive assessment of arterial stiffness and risk of atherosclerotic events. *Arterioscler Thromb Vasc Biol.* 2003;23:554–566.
198. Davies JJ, Band MM, Pringle S, Ogston S, Struthers AD. Peripheral blood pressure measurement is as good as applanation tonometry at predicting ascending aortic blood pressure. *J Hypertens.* 2003;21:571–576.
199. Segers P, Carlier S, Pasquet A, Rabben SI, Hellevik LR, Remme E, De Backer T, De Sutter J, Thomas JD, Verdonck P. Individualizing the aorto-radial pressure transfer function: feasibility of a model-based approach. *Am J Physiol Heart Circ Physiol.* 2000;279:H542–H549.
200. Segers P, Qasem A, De Backer T, Carlier S, Verdonck P, Avolio A. Peripheral “oscillatory” compliance is associated with aortic augmentation index. *Hypertension.* 2001;37:1434–1439.
201. Söderström S, Nyberg G, O'Rourke MF, Sellgren J, Pontén J. Can a clinically useful aortic pressure wave be derived from a radial pressure wave? *Br J Anaesth.* 2002;88:481–488.
202. Watt TB Jr, Burrus CS. Arterial pressure contour analysis for estimating human vascular properties. *J Appl Physiol.* 1976;40:171–176.
203. Cohn JN, Finkelstein S, McVeigh G, Morgan D, LeMay L, Robinson J, Mock J. Noninvasive pulse wave analysis for the early detection of vascular disease. *Hypertension.* 1995;26:503–508.
204. Fogliardi R, Burattini R, Shroff SG, Campbell KB. Fit to diastolic arterial pressure by third-order lumped model yields unreliable estimates of arterial compliance. *Med Eng Phys.* 1996;18:225–233.
205. Manning TS, Shyoff BE, Izzo JL Jr. Validity and reliability of diastolic pulse contour analysis (Windkessel model) in humans. *Hypertension.* 2002;39:963–968.
206. Millasseau SC, Guigui FG, Kelly RP, Prasad K, Cockcroft JR, Ritter JM, Chowienczyk PJ. Noninvasive assessment of the digital volume pulse: comparison with the peripheral pressure pulse. *Hypertension.* 2000;36:952–956.
207. Segers P, Rabben SI, De Backer J, De Sutter J, Gillebert TC, Van Bortel L, Verdonck P. Functional analysis of the common carotid artery: relative distension differences over the vessel wall measured in vivo. *J Hypertens.* 2004;22:973–981.
208. Brinton TJ, Cotter B, Kailasam MT, Brown DL, Chio SS, O'Connor DT, DeMaria AN. Development and validation of a noninvasive method to determine arterial pressure and vascular compliance. *Am J Cardiol.* 1997;80:323–330.
209. Bramwell JC, Hill AV. The velocity of the pulse wave in man. *Proc R Soc Lond (Biol).* 1922;93:298–306.
210. Lehmann ED. Clinical value of aortic pulse-wave velocity measurement. *Lancet.* 1999;354:528–529.
211. London GM, Guerin AP. Influence of arterial pulse and reflected waves on blood pressure and cardiac function. *Am Heart J.* 1999;138:220–224.
212. Asmar R, Benetos A, Topouchian J, Laurent P, Pannier B, Brisac AM, Target R, Levy BI. Assessment of arterial distensibility by automatic pulse wave velocity measurement: validation and clinical application studies. *Hypertension.* 1995;26:485–490.
213. Sutton-Tyrrell K, Mackey RH, Holubkov R, Vaitkevicius PV, Spurgeon HA, Lakatta EG. Measurement variation of aortic pulse wave velocity in the elderly. *Am J Hypertens.* 2001;14:463–468.
214. Wilkinson IB, Fuchs SA, Jansen IM, Spratt JC, Murray GD, Cockcroft JR, Webb DJ. Reproducibility of pulse wave velocity and augmentation index measured by pulse wave analysis. *J Hypertens.* 1998;16:2079–2084.
215. Bradlow WM, Gatehouse PD, Hughes RL, O'Brien AB, Gibbs JS, Firmin DN, Mohiaddin RH. Assessing normal pulse wave velocity in the proximal pulmonary arteries using transit time: a feasibility, repeatability, and observer reproducibility study by cardiovascular magnetic resonance. *J Magn Reson Imaging.* 2007;25:974–981.
216. Yamashina A, Tomiyama H, Takeda K, Tsuda H, Arai T, Hirose K, Koji Y, Hori S, Yamamoto Y. Validity, reproducibility, and clinical significance of noninvasive brachial-ankle pulse wave velocity measurement. *Hypertens Res.* 2002;25:359–364.
217. Kubo T, Miyata M, Minagoe S, Setoyama S, Maruyama I, Tei C. A simple oscillometric technique for determining new indices of arterial distensibility. *Hypertens Res.* 2002;25:351–358.
218. Naidu MU, Reddy BM, Yashmaina S, Patnaik AN, Rani PU. Validity and reproducibility of arterial pulse wave velocity measurement using new device with oscillometric technique: a pilot study. *Biomed Eng Online.* 2005;4:49.
219. Yu WC, Chuang SY, Lin YP, Chen CH. Brachial-ankle vs carotid-femoral pulse wave velocity as a determinant of cardiovascular structure and function. *J Hum Hypertens.* 2008;22:24–31.
220. Filipovský J, Svobodová V, Pecen L. Reproducibility of radial pulse wave analysis in healthy subjects. *J Hypertens.* 2000;18:1033–1040.
221. Simonetti GD, Eisenberger U, Bergmann IP, Frey FJ, Mohaupt MG. Pulse contour analysis: a valid assessment of central arterial stiffness in children? *Pediatr Nephrol.* 2008;23:439–444.
222. van der Heijden-Spek JJ, Staessen JA, Fagard RH, Hoeks AP, Boudier HA, van Bortel LM. Effect of age on brachial artery wall properties differs from the aorta and is gender dependent: a population study. *Hypertension.* 2000;35:637–642.
223. Ryliskyte L, Ghiadoni L, Plantinga Y, Janaviciene S, Petruioniene Z, Laucivicius A, Gintautas J. High-frequency ultrasonographic imaging of the endothelium-dependent flow-mediated dilatation (FMD) in a brachial artery: normative ranges in a group of low CV risk subjects of different ages. *Proc West Pharmacol Soc.* 2004;47:67–68.
224. Barac A, Campia U, Panza JA. Methods for evaluating endothelial function in humans. *Hypertension.* 2007;49:748–760.
225. Reimburg S, Launois SH, Weiss JW. Patients with obstructive sleep apnea have an abnormal peripheral vascular response to hypoxia. *J Appl Physiol.* 1999;87:1148–1153.
226. Pannier BM, Avolio AP, Hoeks A, Mancia G, Takazawa K. Methods and devices for measuring arterial compliance in humans. *Am J Hypertens.* 2002;15:743–753.
227. Failla M, Grappiolo A, Carugo S, Calchera I, Giannattasio C, Mancia G. Effects of cigarette smoking on carotid and radial artery distensibility. *J Hypertens.* 1997;15:1659–1664.
228. Kool MJ, Wijnen JA, Hoeks AP, Struyker-Boudier HA, Van Bortel LM. Diurnal pattern of vessel-wall properties of large arteries in healthy men. *J Hypertens Suppl.* 1991;9:S108–S109.
229. Deanfield J, Donald A, Ferri C, Giannattasio C, Halcox J, Halligan S, Lerman A, Mancia G, Oliver JJ, Pessina AC, Rizzoni D, Rossi GP, Salvetti A, Schiffrin EL, Taddei S, Webb DJ. Endothelial function and dysfunction: part I: methodological issues for assessment in the different vascular beds: a statement by the Working Group on Endothelin and Endothelial Factors of the European Society of Hypertension. *J Hypertens.* 2005;23:7–17.
230. Chan SY, Mancini GB, Kuramoto L, Schulzer M, Frohlich J, Ignaszewski A. The prognostic importance of endothelial dysfunction

- and carotid atheroma burden in patients with coronary artery disease. *J Am Coll Cardiol.* 2003;42:1037–1043.
231. Li XP, Zhao SP, Zhang XY, Liu L, Gao M, Zhou QC. Protective effect of high density lipoprotein on endothelium-dependent vasodilatation. *Int J Cardiol.* 2000;73:231–236.
 232. Felmeden DC, Spencer CG, Blann AD, Beevers DG, Lip GY. Low-density lipoprotein subfractions and cardiovascular risk in hypertension: relationship to endothelial dysfunction and effects of treatment. *Hypertension.* 2003;41:528–533.
 233. Lee SJ, Lee DW, Kim KS, Lee IK. Effect of estrogen on endothelial dysfunction in postmenopausal women with diabetes. *Diabetes Res Clin Pract.* 2001;54(suppl 2):S81–S92.
 234. Amar S, Gokce N, Morgan S, Loukideli M, Van Dyke TE, Vita JA. Periodontal disease is associated with brachial artery endothelial dysfunction and systemic inflammation. *Arterioscler Thromb Vasc Biol.* 2003;23:1245–1249.
 235. Ohike Y, Kozaki K, Iijima K, Eto M, Kojima T, Ohga E, Santa T, Imai K, Hashimoto M, Yoshizumi M, Ouchi Y. Amelioration of vascular endothelial dysfunction in obstructive sleep apnea syndrome by nasal continuous positive airway pressure: possible involvement of nitric oxide and asymmetric NG, NG-dimethylarginine. *Circ J.* 2005;69:221–226.
 236. Ip MS, Tse HF, Lam B, Tsang KW, Lam WK. Endothelial function in obstructive sleep apnea and response to treatment. *Am J Respir Crit Care Med.* 2004;169:348–353.
 237. Fuchsjaeger-Mayrl G, Pleiner J, Wiesinger GF, Sieder AE, Quittan M, Nuhr MJ, Francesconi C, Seit HP, Francesconi M, Schmetterer L, Wolzt M. Exercise training improves vascular endothelial function in patients with type 1 diabetes. *Diabetes Care.* 2002;25:1795–1801.
 238. Rakobowchuk M, McGowan CL, de Groot PC, Hartman JW, Phillips SM, MacDonald MJ. Endothelial function of young healthy males following whole body resistance training. *J Appl Physiol.* 2005;98:2185–2190.
 239. Hamdy O, Ledbury S, Mullooly C, Jarema C, Porter S, Ovalle K, Moussa A, Caselli A, Caballero AE, Economides PA, Veves A, Horton ES. Lifestyle modification improves endothelial function in obese subjects with the insulin resistance syndrome. *Diabetes Care.* 2003;26:2119–2125.
 240. West SG, Hecker KD, Mustad VA, Nicholson S, Schoemer SL, Wagner P, Hinderliter AL, Ulbrecht J, Ruey P, Kris-Etherton PM. Acute effects of monounsaturated fatty acids with and without omega-3 fatty acids on vascular reactivity in individuals with type 2 diabetes. *Diabetologia.* 2005;48:113–122.
 241. Yosefy C, Khamalizer V, Viskoper JR, Iaina A, Manevich I, London D, Jafari J, Magen E, Wollman Y, Reisin L. Impaired nitric oxide production, brachial artery reactivity and fish oil in offspring of ischaemic heart disease patients. *Br J Biomed Sci.* 2003;60:144–148.
 242. Ryan M, McInerney D, Owens D, Collins P, Johnson A, Tomkin GH. Diabetes and the Mediterranean diet: a beneficial effect of oleic acid on insulin sensitivity, adipocyte glucose transport and endothelium-dependent vasoreactivity. *QJM.* 2000;93:85–91.
 243. Søndergaard E, Møller JE, Egstrup K. Effect of dietary intervention and lipid-lowering treatment on brachial vasoreactivity in patients with ischemic heart disease and hypercholesterolemia. *Am Heart J.* 2003;145:E19.
 244. Williams MJ, Sutherland WH, McCormick MP, de Jong SA, McDonald JR, Walker RJ. Vitamin C improves endothelial dysfunction in renal allograft recipients. *Nephrol Dial Transplant.* 2001;16:1251–1255.
 245. Agewall S, Wright S, Doughty RN, Whalley GA, Duxbury M, Sharpe N. Does a glass of red wine improve endothelial function? *Eur Heart J.* 2000;21:74–78.
 246. Chou EJ, Keevil JG, Aeschlimann S, Wiebe DA, Folts JD, Stein JH. Effect of ingestion of purple grape juice on endothelial function in patients with coronary heart disease. *Am J Cardiol.* 2001;88:553–555.
 247. Vlachopoulos C, Aznaouridis K, Alexopoulos N, Economou E, Andreadou I, Stefanadis C. Effect of dark chocolate on arterial function in healthy individuals. *Am J Hypertens.* 2005;18:785–791.
 248. Chenevard R, Hürlimann D, Béchir M, Enseleit F, Spieker L, Hermann M, Riesen W, Gay S, Gay RE, Neidhart M, Michel B, Lüscher TF, Noll G, Ruschitzka F. Selective COX-2 inhibition improves endothelial function in coronary artery disease. *Circulation.* 2003;107:405–409.
 249. Brunner H, Cockcroft JR, Deanfield J, Donald A, Ferrannini E, Halcox J, Kiowski W, Lüscher TF, Mancia G, Natali A, Oliver JJ, Pessina AC, Rizzoni D, Rossi GP, Salvetti A, Spieker LE, Taddei S, Webb DJ. Endothelial function and dysfunction: part II: association with cardiovascular risk factors and diseases: a statement by the Working Group on Endothelins and Endothelial Factors of the European Society of Hypertension. *J Hypertens.* 2005;23:233–246.
 250. Woo KS, Chook P, Lolini YI, Sanderson JE, Metreweli C, Celermajer DS. Folic acid improves arterial endothelial function in adults with hyperhomocysteinemia. *J Am Coll Cardiol.* 1999;34:2002–2006.
 251. Alonso R, Mata P, De Andres R, Villacastin BP, Martínez-González J, Badimon L. Sustained long-term improvement of arterial endothelial function in heterozygous familial hypercholesterolemia patients treated with simvastatin. *Atherosclerosis.* 2001;157:423–429.
 252. de Jongh S, Lilien MR, op't Roodt J, Stroes ES, Bakker HD, Kastelein JJ. Early statin therapy restores endothelial function in children with familial hypercholesterolemia. *J Am Coll Cardiol.* 2002;40:2117–2121.
 253. Joyce M, Moore K, Thompson C, Fitzgerald P, Fennessy F, Kelly CJ, Bouchier-Hayes DJ. Hydroxy-methylglutaryl-coenzyme A reductase inhibition improves endothelial dysfunction in type-1 diabetes. *Eur J Vasc Endovasc Surg.* 2004;27:432–437.
 254. Beckman JA, Liao JK, Hurley S, Garrett LA, Chui D, Mitra D, Creager MA. Atorvastatin restores endothelial function in normocholesterolemic smokers independent of changes in low-density lipoprotein. *Circ Res.* 2004;95:217–223.
 255. Vogel RA, Corretti MC, Plotnick GD. Changes in flow-mediated brachial artery vasoactivity with lowering of desirable cholesterol levels in healthy middle-aged men. *Am J Cardiol.* 1996;77:37–40.
 256. Vitale C, Mercurio G, Cornoldi A, Fini M, Volterrani M, Rosano GM. Metformin improves endothelial function in patients with metabolic syndrome. *J Intern Med.* 2005;258:250–256.
 257. Ghiadoni L, Huang Y, Magagna A, Buralli S, Taddei S, Salvetti A. Effect of acute blood pressure reduction on endothelial function in the brachial artery of patients with essential hypertension. *J Hypertens.* 2001;19:547–551.
 258. Anderson TJ, Elstein E, Haber H, Charbonneau F. Comparative study of ACE-inhibition, angiotensin II antagonism, and calcium channel blockade on flow-mediated vasodilation in patients with coronary disease (BANFF study). *J Am Coll Cardiol.* 2000;35:60–66.
 259. Brook RD, Bard RL, Glazewski L, Kehrer C, Bodary PF, Eitzman DL, Rajagopalan S. Effect of short-term weight loss on the metabolic syndrome and conduit vascular endothelial function in overweight adults. *Am J Cardiol.* 2004;93:1012–1016.
 260. Sekuri C, Tavli T, Avsar A, Sozcu H, Uyanik BS, Ari Z. The acute effect of orlistat on endothelial function in young obese women. *Int J Clin Pharmacol Res.* 2003;23:111–117.
 261. Jensen-Urstad K, Johansson J. Gender difference in age-related changes in vascular function. *J Intern Med.* 2001;250:29–36.
 262. Atkov OY, Balahonova TV, Pogorelova OA. Non-invasive ultrasound detection of endothelial dysfunction. *Eur J Ultrasound.* 1998;7:37–45.
 263. Papaioannou GI, Seip RL, Grey NJ, Katten D, Taylor A, Inzucchi SE, Young LH, Chyun DA, Davey JA, Wackers FJ, Iskandrian AE, Ratner RE, Robinson EC, Carolan S, Engel S, Heller GV. Brachial artery reactivity in asymptomatic patients with type 2 diabetes mellitus and microalbuminuria (from the Detection of Ischemia in Asymptomatic Diabetics-Brachial Artery Reactivity Study). *Am J Cardiol.* 2004;94:294–299.
 264. Olsen MH, Wachtell K, Hermann KL, Bella JN, Dige-Petersen H, Rokkedal J, Ibsen H. Left ventricular hypertrophy is associated with reduced vasodilatory capacity in the brachial artery in patients with longstanding hypertension: a LIFE substudy. *Blood Press.* 2002;11:285–292.
 265. Aburawi E, Liuba P, Pesonen E, Ylä-Herttuala S, Sjöblad S. Acute respiratory viral infections aggravate arterial endothelial dysfunction in children with type 1 diabetes. *Diabetes Care.* 2004;27:2733–2735.
 266. Donaghue KC, Robinson J, McCredie R, Fung A, Silink M, Celermajer DS. Large vessel dysfunction in diabetic adolescents and its relationship to small vessel complications. *J Pediatr Endocrinol Metab.* 1997;10:593–598.
 267. Mietus-Snyder M, Malloy MJ. Endothelial dysfunction occurs in children with two genetic hyperlipidemias: improvement with antioxidant vitamin therapy. *J Pediatr.* 1998;133:35–40.
 268. Sorensen KE, Celermajer DS, Georgakopoulos D, Hatcher G, Betteridge DJ, Deanfield JE. Impairment of endothelium-dependent dilation is an early event in children with familial hypercholesterolemia and is related to the lipoprotein(a) level. *J Clin Invest.* 1994;93:50–55.
 269. Järvisalo MJ, Lehtimäki T, Raitakari OT. Determinants of arterial nitrate-mediated dilatation in children: role of oxidized low-density

- lipoprotein, endothelial function, and carotid intima-media thickness. *Circulation*. 2004;109:2885–2889.
270. Järvisalo MJ, Harmoinen A, Hakanen M, Paakkunainen U, Viikari J, Hartiala J, Lehtimäki T, Simell O, Raitakari OT. Elevated serum C-reactive protein levels and early arterial changes in healthy children. *Arterioscler Thromb Vasc Biol*. 2002;22:1323–1328.
 271. Singhal A, Cole TJ, Fewtrell M, Deanfield J, Lucas A. Is slower early growth beneficial for long-term cardiovascular health? *Circulation*. 2004;109:1108–1113.
 272. Fernández-Real JM, Castro A, Vázquez G, Casamitjana R, López-Bermejo A, Peñarroja G, Ricart W. Adiponectin is associated with vascular function independent of insulin sensitivity. *Diabetes Care*. 2004;27:739–745.
 273. Wiltshire EJ, Gent R, Hirte C, Pena A, Thomas DW, Couper JJ. Endothelial dysfunction relates to folate status in children and adolescents with type 1 diabetes. *Diabetes*. 2002;51:2282–2286.
 274. Chambers JC, Obeid OA, Kooner JS. Physiological increments in plasma homocysteine induce vascular endothelial dysfunction in normal human subjects. *Arterioscler Thromb Vasc Biol*. 1999;19:2922–2927.
 275. Abbott RA, Harkness MA, Davies PS. Correlation of habitual physical activity levels with flow-mediated dilation of the brachial artery in 5–10 year old children. *Atherosclerosis*. 2002;160:233–239.
 276. Bonnet D, Aggoun Y, Szezepanski I, Bellal N, Blanche S. Arterial stiffness and endothelial dysfunction in HIV-infected children. *AIDS*. 2004;18:1037–1041.
 277. Deng YB, Li TL, Xiang HJ, Chang Q, Li CL. Impaired endothelial function in the brachial artery after Kawasaki disease and the effects of intravenous administration of vitamin C. *Pediatr Infect Dis J*. 2003;22:34–39.
 278. Kari JA, Donald AE, Vallance DT, Bruckdorfer KR, Leone A, Mullen MJ, Bunce T, Dorado B, Deanfield JE, Rees L. Physiology and biochemistry of endothelial function in children with chronic renal failure. *Kidney Int*. 1997;52:468–472.
 279. Lilien MR, Stroes ES, Op't Roodt J, de Jongh S, Schröder CH, Koomans HA. Vascular function in children after renal transplantation. *Am J Kidney Dis*. 2003;41:684–691.
 280. Leeson CP, Kattenhorn M, Morley R, Lucas A, Deanfield JE. Impact of low birth weight and cardiovascular risk factors on endothelial function in early adult life. *Circulation*. 2001;103:1264–1268.
 281. Leeson CP, Whincup PH, Cook DG, Donald AE, Papacosta O, Lucas A, Deanfield JE. Flow-mediated dilation in 9- to 11-year-old children: the influence of intrauterine and childhood factors. *Circulation*. 1997;96:2233–2238.
 282. Engler MM, Engler MB, Malloy M, Chiu E, Besio D, Paul S, Stuehlinger M, Morrow J, Ridker P, Rifai N, Mietus-Snyder M. Docosahexaenoic acid restores endothelial function in children with hyperlipidemia: results from the EARLY study. *Int J Clin Pharmacol Ther*. 2004;42:672–679.
 283. de Jongh S, Vissers MN, Rol P, Bakker HD, Kastelein JJ, Stroes ES. Plant sterols lower LDL cholesterol without improving endothelial function in prepubertal children with familial hypercholesterolaemia. *J Inher Metab Dis*. 2003;26:343–351.
 284. Bennett-Richards K, Kattenhorn M, Donald A, Oakley G, Varghese Z, Rees L, Deanfield JE. Does oral folic acid lower total homocysteine levels and improve endothelial function in children with chronic renal failure? *Circulation*. 2002;105:1810–1815.
 285. Bennett-Richards KJ, Kattenhorn M, Donald AE, Oakley GR, Varghese Z, Bruckdorfer KR, Deanfield JE, Rees L. Oral L-arginine does not improve endothelial dysfunction in children with chronic renal failure. *Kidney Int*. 2002;62:1372–1378.
 286. Engler MM, Engler MB, Malloy MJ, Chiu EY, Schloetter MC, Paul SM, Stuehlinger M, Lin KY, Cooke JP, Morrow JD, Ridker PM, Rifai N, Miller E, Witztum JL, Mietus-Snyder M. Antioxidant vitamins C and E improve endothelial function in children with hyperlipidemia: Endothelial Assessment of Risk from Lipids in Youth (EARLY) Trial. *Circulation*. 2003;108:1059–1063.
 287. Kelly AS, Wetzsteon RJ, Kaiser DR, Steinberger J, Bank AJ, Dengel DR. Inflammation, insulin, and endothelial function in overweight children and adolescents: the role of exercise. *J Pediatr*. 2004;145:731–736.
 288. Woo KS, Choock P, Chan WB, So WY, Cockram CS, Celermajer DS. Type 1 diabetes and arterial dysfunction in asymptomatic Chinese adults. *Diabetes Care*. 2001;24:173.
 289. Donaghue KC, Robinson J, McCredie R, Fung A, Silink M, Celermajer DS. Macroangiopathy: does it play a role in young people? *Horm Res*. 1998;50(suppl 1):38–40.
 290. de Jongh S, Lilien MR, Bakker HD, Hutten BA, Kastelein JJ, Stroes ES. Family history of cardiovascular events and endothelial dysfunction in children with familial hypercholesterolemia. *Atherosclerosis*. 2002;163:193–197.
 291. Aggoun Y, Farpour-Lambert NJ, Marchand LM, Golay E, Maggio AB, Beghetti M. Impaired endothelial and smooth muscle functions and arterial stiffness appear before puberty in obese children and are associated with elevated ambulatory blood pressure. *Eur Heart J*. 2008;29:792–799.
 292. Kallio K, Jokinen E, Raitakari OT, Hämmäläinen M, Siltala M, Volanen I, Kaitosaari T, Viikari J, Rönnemaa T, Simell O. Tobacco smoke exposure is associated with attenuated endothelial function in 11-year-old healthy children. *Circulation*. 2007;115:3205–3212.
 293. Slyper AH. Clinical review 168: what vascular ultrasound testing has revealed about pediatric atherogenesis, and a potential clinical role for ultrasound in pediatric risk assessment. *J Clin Endocrinol Metab*. 2004;89:3089–3095.
 294. van Haelst PL, van Doormaal JJ, Asselbergs FW, van Roon AM, Veeger NJ, Henneman MM, Smit AJ, Tervaert JW, May JF, Gans RO. Correlates of endothelial function and their relationship with inflammation in patients with familial hypercholesterolaemia. *Clin Sci (Colch)*. 2003;104:627–632.
 295. Watts K, Beye P, Siafarikas A, O'Driscoll G, Jones TW, Davis EA, Green DJ. Effects of exercise training on vascular function in obese children. *J Pediatr*. 2004;144:620–625.
 296. Watts K, Beye P, Siafarikas A, Davis EA, Jones TW, O'Driscoll G, Green DJ. Exercise training normalizes vascular dysfunction and improves central adiposity in obese adolescents. *J Am Coll Cardiol*. 2004;43:1823–1827.
 297. Corretti MC, Anderson TJ, Benjamin EJ, Celermajer D, Charbonneau F, Creager MA, Deanfield J, Drexler H, Gerhard-Herman M, Herrington D, Vallance P, Vita J, Vogel R; International Brachial Artery Reactivity Task Force. Guidelines for the ultrasound assessment of endothelial-dependent flow-mediated vasodilation of the brachial artery: a report of the International Brachial Artery Reactivity Task Force [published correction appears in *J Am Coll Cardiol*. 2002;39:1082]. *J Am Coll Cardiol*. 2002;39:257–265.
 298. Aeschlimann SE, Mitchell CK, Korcarz CE. Ultrasound brachial artery reactivity testing: technical considerations. *J Am Soc Echocardiogr*. 2004;17:697–699.
 299. Chuang ML, Douglas PS, Bisnov EA, Stein JH. Effect of cardiac cycle on ultrasound assessment of endothelial function. *Vasc Med*. 2002;7:103–108.
 300. Agewall S, Doughty RN, Bagg W, Whalley GA, Braatvedt G, Sharpe N. Comparison of ultrasound assessment of flow-mediated dilatation in the radial and brachial artery with upper and forearm cuff positions. *Clin Physiol*. 2001;21:9–14.
 301. Mannion TC, Vita JA, Keaney JF Jr, Benjamin EJ, Hunter L, Polak JF. Non-invasive assessment of brachial artery endothelial vasomotor function: the effect of cuff position on level of discomfort and vasomotor responses. *Vasc Med*. 1998;3:263–267.
 302. Vogel RA, Corretti MC, Plotnick GD. A comparison of brachial artery flow-mediated vasodilation using upper and lower arm arterial occlusion in subjects with and without coronary risk factors. *Clin Cardiol*. 2000;23:571–575.
 303. Kelly AS, Kaiser DR, Dengel DR, Bank AJ. Comparison of B-mode and echo tracking methods of assessing flow-mediated dilation. *Ultrasound Med Biol*. 2004;30:1447–1449.
 304. Stadler RW, Karl WC, Lees RS. New methods for arterial diameter measurement from B-mode images. *Ultrasound Med Biol*. 1996;22:25–34.
 305. Stadler RW, Taylor JA, Lees RS. Comparison of B-mode, M-mode and echo-tracking methods for measurement of the arterial distension waveform. *Ultrasound Med Biol*. 1997;23:879–887.
 306. Berry KL, Skyrme-Jones RA, Meredith IT. Occlusion cuff position is an important determinant of the time course and magnitude of human brachial artery flow-mediated dilation. *Clin Sci (Lond)*. 2000;99:261–267.
 307. Tsai WC, Li YH, Lin CC, Chao TH, Chen JH. Effects of oxidative stress on endothelial function after a high-fat meal. *Clin Sci (Lond)*. 2004;106:315–319.

308. English JL, Jacobs LO, Green G, Andrews TC. Effect of the menstrual cycle on endothelium-dependent vasodilation of the brachial artery in normal young women. *Am J Cardiol*. 1998;82:256–258.
309. Lambert J, Stehouwer CD. Modulation of endothelium-dependent, flow-mediated dilatation of the brachial artery by sex and menstrual cycle. *Circulation*. 1996;94:2319–2320.
310. Etsuda H, Takase B, Uehata A, Kusano H, Hamabe A, Kuhara R, Akima T, Matsushima Y, Arakawa K, Satomura K, Kurita A, Ohsuzu F. Morning attenuation of endothelium-dependent, flow-mediated dilation in healthy young men: possible connection to morning peak of cardiac events? *Clin Cardiol*. 1999;22:417–421.
311. Gaenzer H, Sturm W, Kirchmair R, Neumayr G, Ritsch A, Patsch J. Circadian variation of endothelium-dependent vasodilatation of the brachial artery as a confounding factor in the evaluation of endothelial function. *Atherosclerosis*. 2000;149:227–228.
312. Schroeder S, Enderle MD, Baumbach A, Ossen R, Herdeg C, Kuettner A, Karsch KR. Influence of vessel size, age and body mass index on the flow-mediated dilatation (FMD%) of the brachial artery. *Int J Cardiol*. 2000;76:219–225.
313. Silber HA, Ouyang P, Bluemke DA, Gupta SN, Foo TK, Lima JA. Why is flow-mediated dilation dependent on arterial size? Assessment of the shear stimulus using phase-contrast magnetic resonance imaging. *Am J Physiol Heart Circ Physiol*. 2005;288:H822–H828.
314. Uehata A, Lieberman EH, Gerhard MD, Anderson TJ, Ganz P, Polak JF, Creager MA, Yeung AC. Noninvasive assessment of endothelium-dependent flow-mediated dilation of the brachial artery. *Vasc Med*. 1997;2:87–92.
315. Järvisalo MJ, Rönnemaa T, Volanen I, Kaitosaari T, Kallio K, Hartiala JJ, Irjala K, Viikari JS, Simell O, Raitakari OT. Brachial artery dilatation responses in healthy children and adolescents. *Am J Physiol Heart Circ Physiol*. 2002;282:H87–H92.
316. Accini JL, Sotomayor A, Trujillo F, Barrera JG, Bautista L, López-Jaramillo P. Colombian study to assess the use of noninvasive determination of endothelium-mediated vasodilatation (CANDEV): normal values and factors associated. *Endothelium*. 2001;8:157–166.
317. Sorensen K, Celermajer D, Spiegelhalter D, Georgakopoulos D, Robinson J, Thomas O, Deanfield JE. Non-invasive measurement of human endothelium dependent arterial responses: accuracy and reproducibility. *Br Heart J*. 1995;74:247–253.
318. Herrington DM, Fan L, Drum M, Riley WA, Pusser BE, Crouse JR, Burke GL, McBurnie MA, Morgan TM, Espeland MA. Brachial flow-mediated vasodilator responses in population-based research: methods, reproducibility and effects of age, gender and baseline diameter. *J Cardiovasc Risk*. 2001;8:319–328.
319. Corretti MC, Plotnick GD, Vogel RA. Technical aspects of evaluating brachial artery vasodilatation using high-frequency ultrasound. *Am J Physiol*. 1995;268:H1397–H1404.
320. Kuvin JT, Patel AR, Sliney KA, Pandian NG, Sheffy J, Schnall RP, Karas RH, Udelson JE. Assessment of peripheral vascular endothelial function with finger arterial pulse wave amplitude. *Am Heart J*. 2003;146:168–174.
321. Bonetti PO, Barsness GW, Keelan PC, Schnell TI, Pumper GM, Kuvin JT, Schnall RP, Holmes DR, Higano ST, Lerman A. Enhanced external counterpulsation improves endothelial function in patients with symptomatic coronary artery disease. *J Am Coll Cardiol*. 2003;41:1761–1768.
322. Hamburg NM, Keyes MJ, Larson MG, Vasani RS, Schnabel R, Pryde MM, Mitchell GF, Sheffy J, Vita JA, Benjamin EJ. Cross-sectional relations of digital vascular function to cardiovascular risk factors in the Framingham Heart Study. *Circulation*. 2008;117:2467–2474.
323. O'Brien LM, Holbrook CR, Vanderlaan M, Amiel J, Gozal D. Autonomic function in children with congenital central hypoventilation syndrome and their families. *Chest*. 2005;128:2478–2484.
324. Tauman R, O'Brien LM, Mast BT, Holbrook CR, Gozal D. Peripheral arterial tonometry events and electroencephalographic arousals in children. *Sleep*. 2004;27:502–506.
325. Haller MJ, Stein J, Shuster J, Theriaque D, Silverstein J, Schatz DA, Earing MG, Lerman A, Mahmud FH. Peripheral artery tonometry demonstrates altered endothelial function in children with type 1 diabetes. *Pediatr Diabetes*. 2007;8:193–198.
326. Mahmud FH, Van Uum S, Kanji N, Thiessen-Philbrook H, Clarson CL. Impaired endothelial function in adolescents with type 1 diabetes mellitus. *J Pediatr*. 2008;152:557–562.
327. Cracowski JL, Minson CT, Salvat-Melis M, Halliwill JR. Methodological issues in the assessment of skin microvascular endothelial function in humans. *Trends Pharmacol Sci*. 2006;27:503–508.
328. Vuilleumier P, Decosterd D, Maillard M, Burnier M, Hayoz D. Postischemic forearm skin reactive hyperemia is related to cardiovascular risk factors in a healthy female population. *J Hypertens*. 2002;20:1753–1757.
329. Gozal D, Kheirandish-Gozal L, Serpero LD, Sans Capdevila O, Dayyat E. Obstructive sleep apnea and endothelial function in school-aged nonobese children: effect of adenotonsillectomy. *Circulation*. 2007;116:2307–2314.
330. Elhadd TA, Khan F, Kirk G, McLaren M, Newton RW, Greene SA, Belch JJ. Influence of puberty on endothelial dysfunction and oxidative stress in young patients with type 1 diabetes. *Diabetes Care*. 1998;21:1990–1996.
331. Khan F, Elhadd TA, Greene SA, Belch JJ. Impaired skin microvascular function in children, adolescents, and young adults with type 1 diabetes. *Diabetes Care*. 2000;23:215–220.